VOL. XVIII ... 18 ... PRICE THREE CENTS.

MAD MOB AFTER COAL

Gives the First Demonstration of the Strife Which May Follow.

The Situation Grows Serious.

Governor Stone Has Greatly Incensed the People by Calling Out the Militia to Protect the Interests of the Coal Barons. Latest News of the Strike.

New York, Oct 13.—Angered because the coal relief station at 56 Delancey street was closed yesterday, a mob of east side men and women started to batter down the yard gates The pleadings of Joseph Cohan the proprietor, and his promise that the coal would be forthcoming and the pleas of the police for quiet held the mob in check The yard is one of those from which coal operators supply the poor for 15 cents a pail At Newport yesterday, Mrs F W Van Wyck(?) in her talk to the Kings daughter said she hoped for a speedy settlement of the strike From Worcester Mass comes the report that ... children in an orphanage are suffering for lack of coal Two men who were arrested in New York Saturday night for stealing two telegraph poles for fuel were discharged in court yesterday Reports of thefts of coal come from all sections

GREATLY INCENSED

That Gov Stone Has Taken Such an Action.

Wilkes Barre Oct. 13 – Thomas ... chairman of the recently organized Peoples Alliance today gave out the following statement

The action of Governor Stone in virtually placing this district under martial law is an abominable outrage upon a peaceful people. This wicked and vicious interpretation of the law was made, not because of any precedent or existing statute, but in defiance of the behest of the coal trust. Any attempt to intimidate and persecute the miners will meet with prompt resistence. We have employed attorneys James L. and Charles B. Lenahan, and at the first attempt to hold a prisoner in a bull pen without trial, a writ of habeas copus will be taken out and legality of action be fully tested. The governor has evidently arrogated to himself the right to make and execute an emergency law at the tmpt to thrust bayonets through the laws and the constitution will evoke a mighty protest from the people."

NEW YORK UNIONS

Come to the Aid of the Striking Hard Coal Miners

New York Oct 13—Thirty thousand dollars a week is New York's latest contribution to the striking miners The central federation union with delegates present from various unions in the city met yesterday and voted a weekly five per cent assessment which amounts to $30,000

WORK RESUMED

At Hazelton Today Without Interference from the Strikers

Hazelton Oct 13 —The Lattimer colliery operated by Pardee Bros & Co resumed work this morning coal being prepared for the market the first week the miners were at work cutting and loading coal There was no attempt made by the strikers to interfere. Two companies of the First regiment are on guard. The operators state that applications have been received from fully one half of their former employes, to go to work. A determined effort will be made, to resume this week by other operators in the Lehigh region, and slopes are being cleared up and put in condition The rumor last night to the effect that notices would be posted this morning, offering a five per cent increase, created great excitement among the strikers. No notices were posted, however Everything is quiet in this region

TWENTY-THIRD WEEK

Of the Coal Strike Finds the Situation Practically Unchanged.

Shenandoah, Oct. 13—The strike enters upon its twenty-third week this morning without any change in the situation through this district No new collieries have resumed operation, though a determined effort was made to cause a stampede about Mahanoy City this morning, not a man deserting the union.

IN WILKES BARRE

A Few Men Resumed Work in Collieries and Washeries.

Wilkes Barre Oct 13—This has been another uneventful day in the great coal strike, the only feature of interest being the fact that a few more men went to work in some of the collieries, and washeries in this region, though the number is small No trouble was caused

NEXT MOVE

Of the Operators Is Being Awaited by the President.

Washington Oct 13—The president is looking now to New York and the offices of J Pierpont Morgan for the next move in the settlement of the strike It is understood here however that no matter what arrangement may be effected between the operators and miners he will appoint a commission to investigate the whole subject to the end of presenting the results to congress for its guidance in enacting legislation that will prevent labor troubles of such magnitude and such possibilities of public disaster in the future

ERRORS

Of the Last Bunch of Law Makers Will Bob Up

And the People Must Suffer for Them.

One That Recently Emerged from Its Hiding Place in Franklin County

Where the Clerk of the Board of Election Thought He was to Get an Increase But Did Not.

Columbus, O, Oct 13—(Special)—Errors in the work of the legislature of last winter continue to bob up The latest to emerge from its hiding is one that makes a difference of $300 per annum in the salaries of the Franklin county board of elections, and their clerk, John J Joyce The law was intended to add $300 per annum to their salaries but by an error in placing the word 'clerks' as used in the act, in the wrong place they will not be able to realize the increase Mr Joyce thought there must be a mistake in the copy he had but calling at the secretary of state's office he found that it was correct, and the legislature, unintentionally, had lost him just the increase that he was congratulating himself that had been voted him

An Important Question Raised.

Secretary Probst, of the state board of health is in receipt of a letter from a member of the board of education stating that 20 persons having children to attend school in a room in which a young man who is in all probability suffering from incipient consumption is a pupil, have protested against the admission of this young man Dr Probst states that this has raised a delicate question and one that is very important too To shut consumptives out of school is a step towards shutting them out of business and eventually isolating them as we would a leper He says there is necessary danger to other pupils from the presence in the room of a tuberculosis pupil or a tuberculosis teacher if proper precaution is not taken and he is of the opinion that tuberculosis pupils and teachers should be barred from school The secretary recently found that 11 pupils of the Dublin, O high school had died of consumption within six years clearly due to carelessness by a tuberculosis girl

More Money Coming In.

The following are additional large corporations that have paid in their fees under the Willis law The American Book Co of New York $1041 the American Chicle (Gum) Company of New Jersey $1500 the American Biscuit Co of Illinois $967 56 the Mechanical Rubber Co, New York, $773 75

Campaign Will Now Warm Up.

Now that the end of the extra session is in sight and it is but a matter of a few days, both parties are arranging to make the remaining weeks of the campaign about the warmest thing that ever happened Speaking meetings will be arranged for every night and there will be a general whooping up of the boys all down the line The Republicans will continue to make prosperity the issue, while the Democratic state committee has decided to give trusts and the coal strike equal prominence from this time on

He Fooled the State Board.

Deputy State Fire Marshal C D Beardsley reports an interesting experience with a 'second sight' seer maned Davis at Newcomerstown

Some time ago the department received a letter from Davis in which he informed the state fire marshal that he was gifted with 'second sight and that by Angelic power' he could tell him who the guilty party was in case of incendiary fiers For some reason the marshal did not feel the need of his services immediately and so matters were allowed to run along in their accustomed manner until last week when there was a fire along in of very suspicious origin at that place and there was left little doubt but that it was set on fire Mr. Beardsley sent over to inquire into it, and a call was made upon the second sight seer for information. Consulting his astrology the seer reported that the planets would be all right the next day, and he would get to work. The next day he went to the party suspected and ... him. When he came back to Mr. Beardsley he informed him that the right man was suspected, but that he would have trouble in securing the necessary evidence. The same conclusion had been arrived at by the fire marshall without the aid of the seer of Newcomerstown.

BRITAINS

Played the Part of Hosts to American Cousins.

London, Oct 13—Generals Corbin Young and Wood, of the United States army, were the guests of honor at a luncheon given at the Carlton hotel today by the Pilgrims. Field Marshal Earl Roberts occupied the chair, and those present included men prominent in all walks of life. Several other notable functions are planned in honor of the American generals before they sail for home the last of the present week

VICTIM

Of Typhoid Fever Taken to the Hospital.

Miss Olive Disney, of 403 east Wayne street, was removed from her home to the city hospital yesterday afternoon. She is suffering an attack of typhoid fever and is critically ill

CAUGHT

In a Smash Up on the Pittsburg.

Harry McBarron returned home from a visit in the east yesterday and has abundant reason to remember at least one incident Just east of Pittsburg the train he occupied was run into by the second section and a bad wreck was the result He suffered a badly sprained back and lost the grip containing what personal belongings he had with him

DAMAGE SUIT

Is the First Case Heard by the Petit Jury.

The first case to come up before the petit jury which assembled today for the purpose of taking up the three weeks assignment of civil cases was the damage suit of E Christian vs the Lake Erie and Western railroad

On the 5th of December 1899 Mr Christen had two horses valued at $275 killed by falling through the railroad bridge which crosses the Ottawa river at Elm street The horses climbed up a steep embankment to the track and followed it to the bridge which they attempted to cross One of the animals fell through and was killed while the other received injuries which necessitated putting it out of its misery

The suit is brought on the ground that the railroad company has failed to maintain a fence along the right of way from east Market street to the point of accident and damages in the sum of $275 is asked Graham and Adgate represent the plaintiff, Richie & Richie and Leet and Brotherton the defendant company

Deserted His Family.

Elsie Glancy, who claims to be the lawful wife of F D Glancy, proprietor of the Elm saloon, on north Main street, has filed an application for divorce and alimony From the petition it is gleaned that they lived on a farm in Fayette county, Ind, and after frequent periods of absence the defendant disposed of the live stock, took the best horse on the place and abandoned the plaintiff and four children, ranging in years from 6 to 17

He left June 15, 1901, and came to Lima it is alleged with another woman whom he introduced as his wife and still lives with as such

Mrs Glancy says she was left on the farm in destitute circumstances only a few farming implements remaining after her husband had sold out and departed The farm is valued at $1000 and the saloon at the same figure and the plaintiff asks that her husband be enjoined from encumbering either until the case in hand is finally disposed of They were married at Hartford Ind, Feb, 1882, but during the time that has elapsed, the defendant has frequently left home for months at a time A divorce, alimony and custody of the children are asked for.

Big Bond Required.

In the matter of opening the accounts of the executors of the Wise estate, a motion was filed asking that the executors, Helen, Hattie and Albert J. Wise give an individual bond The motion was granted and the bond of each fixed at $75,000

Marriage Licenses.

Peter W Findley, 19, laborer, and Bessie Webster, 18, both of Lima.

Real Estate Transfers.

Hanna Greenwald to Theo. G. Scheid, lot 300 in A. G. Kiblers addition to ..., $1,000.

Samuel Durbin to W E Bird east half of lots 22 and 23 Meyers addition to Lafayette $525

Charles B Dodge to Julia Reid lots 206 and 207, Highland Park addition, $125.

Grain and Pork.

Chicago, Oct 13.—Closing December wheat 70⅝; corn 47⅝; oats 31½; January pork 15.87.

DASHED TO THE EARTH

Noted French Aeronaut, DeBradsky and a Companion, Met Death in Paris This Morning.

Paris, Oct 13—M. De Bradsky, the French aeronaut and companion named Morin were killed by the falling of De Bradsky's air ship. They started in a navigable balloon from the aerostatic station near Vaugirard at 7:30 o'clock this morning. The air ship made a successful ascension, sailing, radiantly under perfect control. De Bradsky's balloon was an egg shaped affair, 110 feet long and 20 feet in diameter at the thickest part. The car was supported on steel wires by a light frame work of wood which ran the entire way around the balloon. The car itself is 55 feet long weighing with all accompaniements about 1500 pounds. Morin was killed instantly. De Bradsky expired a few minutes later.

BOTH BOSSES AGAINST IT

And the Prospects are That the Measure Will be Excluded.

The Attempt to Work a Civil Service Provision Into the New Code Meets With Most Violent Opposition.

Columbus O, Oct 13—(Special)—The fire and police departments in the various municipalities in the state are very much disturbed over the civil service clause intended for incorporation in the code bill and fear very much that the conference committee will strike it out There promises to be quite a fight made against Mr Guerin's provision for a state civil service commission with the odds, at this writing against it Both Senators Foraker and Hanna it is claimed are opposed to it and the party leaders have decreed that it shall be excluded Senator Foraker in an interview with Representative Guerin frankly informed Erie county's representative that the civil service feature would have to be eliminated Mr Guerin demurers to the proposition, and will stick out for it proposing to force his Republican colleagues to show their hands for or against the provision which he believes is popular with the business men and thinking people of the state Some of the party leaders seem to think that civil service is a fraud and believe in the doctrine that to the victors belong the spoils They claim that if the civil service provision is incorporated it would mean that civil service would be ultimately extended to the state and then to the counties and if thus extended it would rob politics of all the glamor and reduce the politician to a mere automaton having no glory no patronage 'no nothing

And compulsary arbitration is likely to share the prophesied fate of the civil service provision

Speaker McKinnon insists that the house members will stand firmly for a single head of the police department instead of a police board and the presumption is that the speaker knows what he is talking about when he makes this prediction However, there is being brought to bear a strong influence on the part of the politicians, in favor of the board plan, even if it has to be the flexible plan

MOLINEUX ON TRIAL.

For the Second Time, the Alleged Murderer Must Fight for His Life. Case May be Postponed.

New York, Ost. 13—After months ond months of delay, the case of Roland B Molineux whose trial resulted in his conviction and sentence to death for the murder of Mrs Kate Adams came up for second trial today in the criminal branch of the Supreme Court. Both sides were ful was manifestly the desire of all concerned to have the trial proceed at ness of Justice Barrett, however and the difficulty in finding a satisfactory substitute it is not improbable that the case may be delayed for a few weeks longer. Molineaux was in court, and from his appearance his two years of prison life have not impaired his health

District Attorney Osborne who leads the prosecution, appears confident that he will be able to secure a second verdict of guilty Friends of the prisoner, however together with many outsiders who have closely followed the famous case, declare that Molineux's freedom is already assured, that the case of the state has been considerably weakened by the death or disappearance of several important witnesses, and that the present trial will be a short one

RELEASED

After Serving a Year of Her Time.

Laura Mert Who Attempted a Jail Delivery is Out on Parole.

Laura Mort the domestic who was employed by sheriff Bogart and sent to the penitentiary by Judge Cunningham for two years for assisting in an attempted jail delivery, was paroled Saturday and will be at liberty so long as her behavior justifies it

There was a good deal of sympathy expressed for the girl at the time the plot was discovered as it was evident she had been made a tool of by designing persons both in and out of the jail Gaston Devereaux had a hand in the game and got two years

Laura's part in it was soon discovered as the men who had made use of her proved to be traitors as well as thieves She was sent to the penitentiary October 31, 1891, after having been in the Lima jail since May 7, a period of nearly 6 months

INDIANAPOLIS HAS A HORSE SHOW.

First Event of the Kind in That City Promises to be a Success.

Indianapolis Ind Oct 13—Indianapolis first great annual horse show and fall festival was inaugurated at Festival Field toda in a blaze of glory Beauty fashion music fine saddlers natty little Shetlands hand some tallyhos and a confusion of amusement features all conspired to make the opening a brilliant one The festival continues through the week and with favorable weather, promises to be the most notable affair of the kind this city has ever seen

MELODY IN PERFUME WILL BE ATTEMPTED.

Gothamites to Take Passage on a Cheap Trip to the Orient.

New York, Oct 13—There is something new under the sun and Gothamites are to have the first taste or rather the firstamell of it To cultivate the olfactory nerves by the artistic manipulation of perfumes, which will yield esthetic pleasures similar to music or pictorial art there is going to be a perfume concert at the Lyceum tomorrow an experimental concert as its authors modestly put it, and a succession of scents will be squirted about the hall and over the audience so adeptly that those present will think they are in Japan

At least the management of the affair is going to present A Melody in Odors,' and will call the melody 'A Trip to Japan in Sixteen Minutes asking those to believe, when they sniff certain aromas that they are really transpired sensuall to the chrysanthemum kingdom That the blunted olfactory nerves of the Philistines may be persuaded if possible the illusion will be helped out by the assistance of 'two geisha and a solo dancer who will perform while the perfumes are being squirted

VENERABLE

Jacob Frederick Pflum Passes to Rest.

Died at His Home on West Street Last Evening.

Deceased was Born in Germany and Came to Lima in 1864 – Is Survived by His Wife and Four Sons.

Jacob Frederick Pflum, one of the oldest and most generally known of Lima's German pioneer citizens, died at his late home, 694 north West street, at 7 30 o'clock last evening, death resulting from stomach trouble after an illness of about six months duration

The venerable deceased was born in Germany on February 5 1833 and came to the United States when twenty years of age. He came to Lima in 1864 and was for many years prior to his last illness, engaged in the meat market business, the market that he last conducted being situated at North and Baxter streets. He is survived by his wife and four sons, the latter being Messrs Anthony Frederick, Charles and Harry Pflum, all of this city The funeral services will be held from St Rose church at 8 30 o'clock Wednesday morning

Live Stock Market.

East Liberty, Oct 13—Cattle light, 70 loads sale, active and 25c higher, hogs light, 33 loads sale, active, 5c and 10c higher; sheep light, 30 loads steady.

NewspaperARCHIVE®

NewspaperARCHIVE®

NEW WORK IN THE OHIO POOLS.

Several Wildcat Wells Which are Being Watched With Interest.

On Their Productiveness Depends the Future of the Field Where They are Located. Other News of Wells Recently Drilled in.

OIL MARKET

Tiona oil	$1.42
Pennsylvania oil	1.27
Somerset oil	.76
Corning oil	1.10
New Castle oil	1.02
North Lima oil	.92
South Lima oil	.87
Indiana oil	.87
Lacy oil	.76
Whitehouse oil	.97

The northeastern Buckeye field of which Gibsonburgh is the center, is at present displaying little activity, though there are several wells under way which may in the future open the way to more progressive development. This field is one of the oldest producing districts, and has fallen to a low plane in comparison with other portions of the field, but many operators still hold to their conviction that there is more oil than has yet been brought to the surface, and some of them are displaying their nerve in going after it.

In Harris township, of Ottawa county D. A. Merser and others have completed a test well on the H. A. Jones farm, section 15, which proved to be good for 5 barrels at the start. It will probably not do much in the producing line, though it has been the rule that when small wells in this territory settle down they will hold out for a number of years, and will be counted sure help in making up a paying production. There is a well just east on the same farm, and on the Adam Weis property adjoining, a well was drilled 8 or 9 years ago which was worthless as a producer. These wells are in a little district by themselves, and are a mile and one-half east of nearest production on the Netcher and Miller farms, in section 17.

On the John H. Spayde farm, in section 9, a well has been completed by Novis & Brinkerhoff, which is reported to have had some show of oil, but which will probably be not better than a duster.

The Weis & Jones farms are about 3½ miles east of Elmore, in the neighborhood of which there are seven producing wells, with an average output of about 150 barrels per month.

There is little other production in this vicinity, the nearest attempt at finding oil having been a well drilled by Cleveland parties on the S. W. Reed farm, in section 22, Harris, about a year ago, which resulted in a duster.

In section 7, of Woodville township, Montgomery, Stitt & Co. have just completed a test well on the G. H. Krucy farm, which will probably make a 15 barrel pumper. This is about a half mile southeast of the dry one which the same parties drilled on the N. T. Baldwin farm last month.

The well on the Baldwin was considered a test for considerable territory, as it was one and one-half miles from the nearest production, but its non-production of oil was not accepted as condemning the entire surrounding areas, and the Krusey will make the outlook somewhat better. Montgomery, Stitt Co. are also drilling on the C. Emch farm, across the pike from the Krusey, in section 18. They have a lease on the north half of the Emch 104 acre tract.

John Knox & Dr. Yingling, of Tiffin are building the rig for a well near old Ft. Seneca, in Pleasant township, of Seneca county, where a well drilled about a year ago proved to be devoid of oil. With the exception of this former test, the territory is new, and if a producer should be secured, it would attract considerable attention.

In the southwestern portion of Scott township, the Ohio Oil company has a good producer in its No. 24, on the A. B. Manchester farm, section 31 in the first 24 hours it produced 75 barrels.

In section 19, Scott, the Eastern Oil company's No. 4, J. J. Bonawitt was good for 20 barrels at the start.

S. M. Fronizer has a pretty good one in his No. 6, on the F. O. Farrell farm, section 35, the first day's gauge showing a production of 50 barrels.

East of Helena, in section 3, Jackson township, J. A. Neiset has completed No. 2, on the J. W. Bolin farm, with a 10 barrel producer as the result.

Northeast of Helena, the Ohio Oil company has another good producer in its No. 7, on the Sarah Swickard farm, section 31. It made 60 barrels the first 24 hours. Tait & Patterson's No. 23 on the A. Klotz farm, adjoining the Swickard on the east, made 40 barrels at the start.

In Jackson township, of Seneca county, John M. Sherman has a fair little well in his No. 5, on the P. Kline farm, section 4, which started at the rate of 30 barrels per day.

In the eastern Wood county field, Chas. S. Strong & Co. have completed two wells, No. 6, on the F. T. Hedge, section 17, Montgomery, making 25 barrels, while No. 6, J. H. Woolam, section 25, was a 5 barreler.

In Allen township, of Ottawa county, Attie I. Huffman's No. 11, W. W. Bell section 2, started at 25 barrels per day.

In Henry township, of Wood county, the Exchange Oil Company is drilling No. 14, C. E. Palmer, section 12. In section 18, A. J. Steele has the rig in for No. 12, D. Heistand, where his No. 11 was a salt water well. The Ohio Oil company is drilling No. 15, on the C. A. Risser farm, in section 1, Liberty.

In Middleton township, there is little new work of interest, the developments being within defined territory. On the C. L. Parker farm, section 21, Cheney & company's No. 4, is showing up for a fair well. The Wood county Oil company's No. 2, on the H. Wenig farm, has been put to pumping but is light.

Stitt, Montgomery & Co., have completed their No. 2, C. Treadwell, in section 22, and it will probably do 25 barrels. T. N. Barnsdall is drilling No. 13, C. Osterhaut and has the rig for No. 14.

The Ohio Oil company's No. 1, on the W. H. Wetmore farm, in section 23, was light.

J. T. Frost has had considerable trouble at his No. 12 on the F. J. Brand farm, section 34, having now abandoned work after losing tools. Hammond & Brand's No. 22 on the same farm is a fair well. The No. 20 drilled by R. R. Lynch, on the C. Weaver lease was light.

The Commercial Banking company is drilling in the sand at No. 36, on the G. N. Thornton farm, section 27, with very little show of oil.

In Waterville township, Balph Bros. are drilling No. 9 on the Thos. Pray farm, section 29.

The Rundall Oil company's No. 8, Sophia Grimm, in section 17, of Monclova township, has been completed and is light.

Which is Better—Try an Experiment or Profit by a Lima Citizen's Experience.

Something new is an experiment.
Must be proved to be as represented
The statement of a manufacturer is not convincing proof of merit.
But the endorsement of friends is.
Now supposing you had a bad back,
A lame, Weak or Aching one,
Would you experiment on it?
You will read of many so-called cures.
Endorsed by strangers from far-away places.
It's different when the endorsement comes from home.
Easy to prove local testimony.
Home endorsement is the proof that backs every box of Doan's Kidney Pills.
Read this case:
Mr. Robert Gamble, of 724 west High street, says: "I was bothered a good deal on and off with a soreness and aching pain across the small of my back. Seeing Doan's Kidney Pills highly recommended for such troubles I procured a box at W. M. Melville's drug store and commenced the treatment. The relief I obtained was prompt and effecient."
For sale by all dealers. Price 50 cents a box. Foster-Milburn Co., Buffalo, N. Y., sole agents for the U. S.
Remember the name—DOAN'S—and take no substitute.

CATARRH

THE CLEANSING AND HEALING CURE FOR CATARRH is Ely's Cream Balm

Easy and pleasant to use. Contains no injurious drug.

It is quickly absorbed. Gives relief at once.

COLD in HEAD

Opens and cleanses the nasal passages. Allays inflammation. Heals and protects the membrane. Restores the senses of taste and smell. Large size 50 cents; trial size 10 cents, at druggists or by mail.

ELY BROS., 56 Warren Street, New York

The Small of the Back

That is where some people feel weak all the time.

They are likely to be despondent and it is not unusual to find them borrowing trouble as if they hadn't enough already.

The fact is their kidneys are weak, either naturally or because of sickness, exposure, worry or other influences.

"I am thankful to say," writes J. L. Campbell, of Sycamore, Ill., "that Hood's Sarsaparilla has cured me. For many years I was troubled with backache. At times I was so bad I had to be helped from the bed or chair. I am now well and strong and free from pain." What this great medicine did for him it has done for others.

Hood's Sarsaparilla

Promises to cure and keeps the promise. Begin treatment with Hood's today.

EARLY

Reminder to the Teachers of Ohio

Who are Invited to Spend a Couple of Pleasant Days at Findlay.

Invitations of a unique order have been received here by a number of teachers from Prof. J. W. Zeller, of Findlay, calling attention to the Northwestern Ohio Teachers' association, which meets at Findlay, Nov., 28 and 29th.

"I'm going to the Northwestern Ohio Teachers' association to be held at Findlay, November 28 and 29, and don't you forget it.

"A rich program is in preparation and will be mailed you by Nov. 1.

"Dr. Ruric N. Roark, dean of the department of pedagogy, Kentucky state college, has been secured to deliver the annual address. He is one of the foremost spakers on the education platform. The public schools will be in session in the forenoon. Manuscript school work will be displayed.

"A reception will be given Friday evening after the lecture in our elegant new high school building, and the Findlay teachers will serve refreshments.

At the left of the card, printed in colors is a red-vested man carrying a carpet sack, said to be an excellent likeness of one of the superintendents who will be present.

DANGER IN FALL COLDS.

Fall colds are liable to hang on all winter leaving the seeds of pneumonia, bronchitis or consumption. Foley's Honey and Tar cures quickly and prevents serious results. It is old and reliable, tried and tested, safe and sure. Contains no opiates and will not constipate.

H. F. Vortkamp, cor. Main and North streets.

UNMINDFUL

Of His Fate She Chatted About Her Husband.

The following remarkable statement appeared in the Bellefontaine Examiner of Friday:

"Ex-Sheriff J. C. Sullivan has returned from a business sojourn in Findlay.

"Enroute from Findlay to North Baltimore,' states Mr. Sullivan, "I occupied the same seat in the car with Mrs. Earl Bush, the wife of one of the men who was blown to atoms in the nitro-glycerine explosion near Lima. We entered into conversation. After telling me her name, the lady stated that her husband was engaged in a nitro-glycerine factory at Lima, but was soon to move to their old home in North Baltimore. I then laughlingly told her that Mr. Bush was in danger of being blown up working in such quarters. Right afterwards we heard the sound of the explosion. Of course at that time I did not know what it was."

CASTORIA.

Bears the Signature of Chas. H. Fletcher. The Kind You Have Always Bought

NOTICE.

The ladies of the Priscilla club will meet at the home of Mrs. Carpenter, 112 south McDonald street, on Thursday, between 11 and 12 o'clock to take the wagon for Columbus Grove.

A DOZEN TIMES A NIGHT.

Mr. Owen Dunn, of Benton Ferry, W. Va., writes: "I have had kidney and bladder trouble for years, and it became so bad that I was obliged to get up at least a dozen times a night. I never received any permanent benefit from any medicine until I tried Foley's Kidney Cure. After using two bottles, I am cured."

H. F. Vortkamp, cor. Main and North streets.

DECATUR

Begins a Week of Running Races

In Which a Lima String is Entered.

Baker & Guncheon Will Start Several with Fast Ones from St. Louis, Chicago and Other Points.

Decatur, Ind., is the Mecca for horsemen this week, especially the followers of the runners, and there is considerable local interest attached to the events for the reason that there is a string of good ones entered from this city.

Baker & Guncheon, have been adding to their stable from time to time, and now have five, some with a test that puts them in a class of sure winners. The list includes Georgia, Can Roberts, Lady Lusk Esculpius, and Domini. Esculapius won the mile dash at Ft. Wayne last week in 1:44 which is fast enough for most any kind of company. In Lady Lusk, they have a two-year-old maiden that may be heard of at Latonia where she is to be entered next month.

Harry Mack will take his string to Decatur, the list including Figuranti, Dominus, Ice and Ellis. Mack got a good piece of the money at the spring meeting in Lima and also during the fair with Figurauta.

St. Louis has shipped 14 horses to Decatur, 20 more have arrived from Chicago, and a car load was taken through here last night from Windsor, and Buffalo. Col. Bliss, of Wapakoneta, has been engaged to preside at the races, and his presence is an assurance that everybody will get fair play.

* * *

Grace, a jumper, owned by Mr. Green, who had charge of the weights during Lima's spring meeting, was sold to a hotel man in Atlanta, Ga., and he tried her in carriage with the result that she reduced it to kindling wood in an effort to break the track record. The proprietors wife next tried the annimal for a saddle horse, and while Grace was doing another stunt over hurdles, the lady lost her seat and was thrown in a ditch. Fortunately she was not seriously hurt, but Grace has been disposed of, and will likely be taken back to the track.

Do Good—It Pays.

A Chicago man has observed that, "Good deeds are better than real estate deeds—some of the latter are worthless. Act kindly and gently, show sympathy and lend a helping hand. You cannot possibly lose by it." Most men appreciate a kind word and encouragement more than substantial help. There are persons in this community who might truthfully say: "My good friend, cheer up. A few doses of Chamberlain's Cough Remedy will rid you of your cold, and there is no danger whatever from pneumonia when you use that medicine. It always cures. I know it for it has helped me out many a time." Sold by Wm. M. Melville, old post-office corner.

LITTLE TYCOON.

Rehearsal of the Cast and Chorus This Evening.

There will be a rehearsal of the cast and chorus of the "Little Tycoon" comic opera in the Mitchell hall this evening and all members are requested to be present if possible. All who cannot come and bring scores are requested to send them to the hall as there are not enough books at the hall for use.

Goes Like Hot Cakes.

"The fastest selling article I have in my store," writes druggist C. T. Smith, of Davis, Ky., "Dr. King's New Discovery for consumption, coughs and colds, because it always cures. In my six years of sale it has never failed. I have known it to save sufferers from throat and lung diseases, who could get no help from doctors or any other remedy." Mothers rely on it, best physicians prescribe it, and H. F. Vortkamp guarantees satisfaction or refund price. Trial bottles free. Regular sizes, 50c and $1.

The heiress who hasn't driven some man to suicide or jilted a prince is finding it difficult to be accepted as the real thing.

HOSTETTER'S CELEBRATED STOMACH BITTERS

To restore vigor to the system and build up firm solid flesh you cannot take a better medicine than the Bitters. By curing Indigestion, Dyspepsia, Constipation, Biliousness, Insomnia and Malaria, Fever and Ague good health is insured. Try it.

REUNION

Of the Brave Old 46th O. V. V. I.

Will be Held in Lima Tuesday and Wednesday.

For Two Days the Veterans Will be the Guests of the City. First Camp Fire Tomorrow Night.

The gallant veterans who comprised the 46th O. V. V. I. and did valiant during the Civil war, will hold their annual reunion in this city tomorrow and next day. The following program will be observed:

FIRST DAY.

Reception, greetings and assignments of comrades. Headquarters Memorial hall, City building, west High street. Enrollment of comrades and distribution of badges.

FIRST DAY EVENING CAMP FIRE.

Prayer by Rev. Feeman.

Short address of welcome by the mayor of Lima, in behalf of the ex-soldiers of Lima and vicinity.

An address of welcome by H. S. Prophet, in behalf of the ex-soldiers of Lima and vicinity.

Responses by Judge David Pugh, of Columbus, O.

Campfire, short speeches and experiences of the ex-soldires of the 46th and others.

SECOND DAY.

Business meeting, 9 a. m., sharp. Call to order by president.

Reading of the minutes of the last meeting.

Reports of committees.

Regular reports of deaths of comrades by comrades.

Address by comrade Judge David Pugh.

Musical Program.

Duet. Piano and violin. Bugle call. "Pet of the Regiment".....
.....Misses Wilson and Sherman
Vocal solo. "The Bugler,".....
.....Mr. Vermillion
Reading.....Miss O'Connor
Quartette. "The Old Kentucky Home" .....
Messrs. Michael and Vermillion. Mrs. Michael and Miss Sherman.
Vocal solo. "The Whispered Vow"
.....Miss Kieffer
Piano solo. "Gates to the Heart"..
.....Mr. Mauk
Duet. Vocal Greting.....
.....Mrs. Peat and Miss Michael
Quartette. "He Died for the Red, White and Blue" and other National airs.

THE STAGE.

The scenes of "A Standard Article" a comedy drama which is bound to be one of the big successes of the year, are laid in the Pennsylvania oil fields and in New York city. It has a story which is full of rare heart interest and although there are strong lessons of rigid puritanical purity drawn, yet there is a moral, and a finale of unusual sweetness. The central charteter in the piece is a Pensylvania Dutch girl, played by Miss Alma Stirling, whose fame as a comedienne is widespread and who has no equal in the portrayal of the dainty Dutch type in this country. Mr. J. R. Stirling the director of the tour has given the play a most elaborate and picturesque production, which will be seen at Faurot's opera house tonight.

—o—

Sam T. Jack's Own Burlesque Company will make their appearance at Faurot's opera house next Wednesday night, October 15.

The company comprises thirty people, the pick of the vaudeville profession. The female contingent are in the majority, there being twenty pretty, pouting and vivacious maidens, each one a picture in face, form and figure, with voices which they can use to great advantage and dances which are novel in the extreme. The comedy elements is superb and the burlesques are written to suit the people, who take advantage of every opportunity to create a laugh. There are two brand new burlesques, one entitled "Kransmeyer's Dilemma," and the other, "Wanted, a Husband." Both are ridiculous in the extreme and never failing hits.

The olio, or special acts, are novel, grotesque and every one a decided and instantaneous hit. The costumes are gorgeous and works of art and the science effects excel anything heretofore presented by a burlesque or extravaganza company.

PEPSINIZED OYSTER SAUCE

On oysters in all styles, but for oyster cocktails, there is none better. At your grocer and oyster dealers, 15 cts.

Manufactured only by The Pepsin Relish Co., Toledo, Ohio.

Master Specialists.

THEY ARE HERE

With the most thoroughly equipped office in the State for their special work.

DR. GASAWAY & CO.

The Reliable Specialists

Have leased rooms above the Times-Democrat, 221½ north Main street.

We Want Every One Afflicted with Chronic Nervous, Blood, Skin, Special or Private Diseases.

To come to our office, where we will explain our method of curing those diseases. We invite in particular all who have become dissatisfied with treatment elsewhere. We will explain why you have not been cured, and will demonstrate to your entire satisfaction why we can cure you quickly, safely and permanently.

Our counsel costs you nothing, and our charges for a perfect cure will be reasonable and not more than you will be willing to pay for the benefit conferred.

CERTAINTY OF CURE

Is what you want. Reference—Banks and best business and professional men in the city. We can and will cite you, by permission, to numberless cases that we have treated and cured to stay cured, which had been abandoned by family physicians and so-called experts. What we have done for others we can do for you. Delay is fatal; consult us at once.

We Treat and Cure Nervous Debility, Nervous Prostration, Mental Depression, Impotence, Sexual Weakness, Scrofula, Tumors, Rheumatism, Syphilis, Hydracocele, Varicocele, Stricture, Pimples, Catarrh, Bronchitis, Loss of Appetite, Liver and Kidney Troubles, Constipation, White Swelling, Varicose Veins, etc.

Ladies All diseases peculiar to your sex successfully treated. You may consult us in confidence, no matter what the trouble may be.

Young Men Who suffer from fearful effects of self abuse as to aversion to the society of ladies, despondency, loss of energy, failing memory, nervousness, palpitation of the heart, weak back, stunted development, increasing nervous exhaustion and wrecked or lascivious dreams. You may be in the first stage, but are fast approaching the last. Do not let false pride or sham modesty prevent you from obtaining relief now.

Middle Aged Men Who suffer from prematurely old, as a result of youthful indiscretions or excess of latter years; who are troubled with too frequent evacuations of the bladder, or by finding a milky or ropy sediment in the urine, and on account of this natural waste and loss of vitality are unfit for business or marriage. You can positively be restored to manly vigor.

Old Men Who, as a result of overwork, business cares, or imprudence in former years, now suffer from partial or complete impotency, or some distressing bladder trouble. All may find immediate relief—many may be radically cured.

Rupture Cured No danger, no pain, no detention from your daily business.

Gonnorhea Cured In five days by our new method. No danger of stricture, no injection used.

Syphilis We can cure Syphilis no matter how long standing.

Stricture We have the only remedy and method by which stricture can be cured.

Inflammation Of Prostate and Bladder, Gleet, etc., instantly relieved and permanently cured.

Varicocele Cured forever in five days by your special treatment. No detention from your daily work.

WRITE (If you can not possibly call at our office) stating in full your condition and receive our opinion and advice by return mail. All business strictly confidential.

SPECIAL NOTE Under no circumstances will we accept a case we can not cure. FREE EXAMINATION to all. Call or write today.

DR. GASAWAY & CO.,
THE RELIABLE SPECIALISTS,
221½ NORTH MAIN STREET, LIMA, OHIO.
Over Times-Democrat.
Office Hours—9 a. m. to 9 p. m. Sundays 9 a. m. to 12 m.

Window Washing is Hard Work

You can make it easy and have bright clear windows by using

Easy Task Soap

It's a white soap made of pure materials. It cleans glassware better and in much less time than common yellow soap.

5 Cents a Bar

Ask your grocer for it. Beautiful picture suitable for framing, and valuable booklet sent for 25 panels cut from "Easy Task" Wrappers. THE HEWITT BROS. SOAP COMPANY, Dayton, Ohio.

TRADE MARK REGD.

Monarch Polish

There is No Other That will make your furniture look as bright, prettier than new, mantels and tiling as clean as Monarch.

Easy to apply, economical, and will not injure the finest surfaces.

Nothing Better for Hardwood Floors and Hardwood Finish.

If your dealer will not supply you, send by express, prepaid for 25 cents. Smith Bros. & Co., Cleveland, O.

NEWSPAPER ARCHIVE®

Faurot Opera House.
ONE NIGHT.
MONDAY, OCT. 15.
ALMA STIRLING,
The dainty and talented young comedienne in the new and successful comedy-drama.
"A Standard Article,"
Full of Realism, Comedy, Pathos and Laughs from start to finish.
A Play of the Pennsylvania Oil Country.
DIRECTION OF
Stirling & Cornell, Star Theatre, Buffalo, N. Y.
Prices 25c, 50c and 75c. Seats on sale Saturday 9 a. m.

54
EAST SIDE PUBLIC SQUARE, BARBER SHOP AND BATH ROOMS.
Hot, cold, shower and vapor baths, ladies' and children hair cutting done to order.
A. G. LUTZ, Prop.

2 FIRST-CLASS BARBERS
—and—
BEST BATH ROOMS
IN THE CITY.
BANEY & SHEPARD,
Metropolitan Barber Shop.

George S. Mills,
. . . ARCHITECTS. . . .
Toledo and Lima.
Charles W. Dawson.
Representative.
306 Masonic Temple, Lima.

MONEY TO LOAN.
We have a large sum of money to loan on city property and improved farm lands at the VERY LOWEST RATE OF INTEREST, with the privilege of paying part or all at any interest paying day. Persons wishing CHEAP MONEY and on SHORT NOTICE will find it will be to their interest to call.
C. H. FOLSOM,
Real Estate and Loan Broker, Rooms 2 and 3, Holmes Block.

MONEY TO LOAN.
AT 4½ TO 5 per cent FROM ONE TO TEN YEARS, in sums of $300 and upward, on FARM LANDS or LIMA CITY PROPERTY. Privilege of paying $100, or any multiple thereof, at any interest day. LOANS MADE AT ONCE.
D. C. HENDERSON,
Rooms 208-210 Holland Block.

W. N. Boyer, M. D.
HOMEOPATHIST.
Office Suite—31-32 OPERA HOUSE BLOCK
Take Elevator.

JOHN M. BOOSE.
REAL ESTATE,
BROKERAGE AND LOAN AGENCY.
401 Black Building. LIMA, O.

REAL ESTATE
And
OIL PROPERTIES.
We BUY, SELL or EXCHANGE real estate. Property managed and rents collected.
C. D. BOOSE & CO.
Real Estate Dealers. Opera House Bl'd'g. High Street Entrance.

STOCK IN A GOOD MINE
IS A SPLENDID INVESTMENT.
WE HAVE IT.
It will pay you for information.
JOHN A. THOMPSON, 35 Wall St., N. Y.

HEALTH, REST, RECREATION!
Are assured under the most favorable conditions at
CAMBRIDGE, SPRINGS, PA.,
Midway between Chicago and New York, on the
ERIE RAILROAD.
You ought to know all about it.
Erie booklet, "The Bethesda of the Middle West," on application to the Ticket Agent or
D. W. COOKE, Gen'l Pass. A'gt, N. Y.

Dr. W. Peirce. Dr. Josephine Peirce.
OSTEOPATHS.
Treat all diseases without drugs. Nervous diseases and female troubles a specialty. Chronic cases successfully treated.
RESULTS TELL. Consultation Free.
Office 48-50 Holmes Block.
'Phone Green 9064.
302 Black Block, after July 24.

KALB & THRIFT,
3-4 Opera House Block.
MONEY TO LOAN
on personal, collateral and mortgage (both real and chattel) security.
REAL ESTATE
BOUGHT AND SOLD.
Hours, 8 to 12 a. m. 1 to 4 p. m. New Phone 279. Old Phone 187.

GEO. P. LULL.
VOCAL TEACHER
ADDRESS,
319 West High Street.

NEWS CONCERNING SOUTH LIMA FOLKS.

Important Events Which Have Transpired on the South Side.

Death's Summons.

P. J. Simington, aged thirty-nine years, died at his home on east Kibby street yesterday morning at two o'clock. Death was due to consumption of which deceased had been ill a long time. He is survived by a wife and two children, Grace and Arthur. Mr. Simington was a well known carpenter contractor. The funeral occurred from deceased's late home this morning at eight-thirty o'clock, conducted by Rev. W. H. Gallant, of St. Marys, assisted by Rev. W. J. Hagerman, pastor of Grace church. Mr. Simington was a valued member of the Modern Woodmen, uniformed and other members of the lodge attending the obsequies and escorted the funeral cortege to the train, the remains being taken to Iowa, Mich., for interment.

Happily Wedded.

At the home of Mr. and Mrs. Dukeshire, of south Union street, Saturday evening, Rev. George H. Sims, officiating, Mrs. Anna Dukeshire, of Port Jefferson was united in wedlock to John Reeves, of Botkins. The ceremony was witnessed only by the immediate relatives. Both contracting persons have the best wishes of many friends for a happy future. They will reside at Botkins, where the groom is employed in the oil fields.

Accepted Call.

Some time ago the congregation of the south Lima Christian church extended an urgent call to Rev. G. H. Sims, their pastor, to accept an indefinite call to the pastorate of this church. This was a flattering compliment, as it signifies a permanent position. After due consideration, Mr. Sims has accepted. His services in the past have been greatly appreciated. For the future he has much important work arranged. When Rev. Sims assumed the pastorate about a year ago, the church was in a not very flourishing condition. There were many incumberances. Undaunted, he began his onerous duties. Much reorganizing was accomplished. Obligations were promptly liquidated. A number of new departures were introduced. Valuable work was performed. Today the church is in a most flourishing condition, as was evidenced by the financial statement made by Mr. Sims yesterday. An indebtedness of twenty-two hundred dollars was paid the past year. There is money in the treasury to meet future demands as they become due. The congregation is delighted. Mr. Sims is pleased. The future of the church is bright. As he is to be the permanent pastor, Rev. Sims will shortly have the church clear of all debt. He purposes making his church one of the most substantial in this locality. That he will succeed, no one doubts.

Church Fair.

The congregation of St. Johns Catholic church have about completed arrangements for a fair to be given some time next month. Extensive preparations are being made. It is intended to make it one of the best affairs of the kind ever held in this city. An effort will be made to even surpass the remarkable success of last year's fair. A number of the candidates for various prizes are already in the field. Valuable inducements are offered the contestants. The list of candidates is not yet completed. Great interest is being taken in the event.

District Convention.

Next Thursday and Friday the Lima district convention of the Women's Foreign Missionary society of the Methodist church meets at Grace M.E. church. Delegates from all the churches in the district will attend. Several hundred are expected. The local society is arranging for their entertainment. A successful meeting is anticipated. A program covering every department of missionary work will be rendered. There will be a number of excellent addresses. The affair will be one of the important church events of the season.

Horse Killed.

At the Wapakoneta road intersection of the Erie railroad, early this morning a horse driven by S. Bullock, was instantly killed by a live electric wire, which struck the animal upon the leg. Mr. Bullock not knowing what misfortune had befallen his horse, got out of the buggy to investigate. He grasped one of the ears of the animal, when he received a shock which prostrated him. Later he discovered the live wire. It is presumed it was blown down during last night's storm.

Painful Injury.

Joseph DeVoe, of Greenlawn avenue stepped upon a rusty nail Saturday night. Today his right foot is painfully swollen. The nail penetrated to quite a depth. Blood poisoning is feared.

Attempted Burglary.

A burglar attempted to enter the home of Freeman Reed, on south Elizabeth street early Saturday morning. Mr. Reed hearing the noise went to a rear door where he discovered a man engaged in effecting an entrance. The intending burglar saw Mr. Reed and beat a hasty retreat, but not before Reed had fired a revolver at the miscreant. In running to the rear of the yard the fellow came in contact with a high board fence which he had difficulty in scaling. While thus situated Mr. Reed again opened fire upon his unwelcome visitor, who finally escaped, it is presumed uninjured. The peculiarity of the occurence is that Mr. Reed was dreaming some one was attempting to enter the house when he was awakened by the noise of the man working at the door.

Going to Omaha.

Rev. G. H. Sims, of south Pine street, will leave this week for Omaha, Neb., where he will attend the international convention of the Christian church. By special request he will deliver an address upon the subject of "Obstacles in the Way of Evangelization." Mr. Sims has been prominently identified with the national conventions for a number of years. He is always requested to address the delegates who attend from all parts of the United States. The Omaha convention will publish a column entitled "The Christian." This book will contain a history of many churches. By special request, Mr. Sims has written a brief history of the south Lima Christian church for publication in the work.

Initial Services.

Large audiences attended both of the services at the south Main street Presbyterian church yesterday. Rev. W. M. Curry, of Linesville, Pa., who was called to the pastorate of this church some time ago, conducted the first services of his ministery here. He delivered two masterly discourses which were highly appreciated. A special musical program appropriate to the occasion was rendered. Owing to the illness of his daughter, Mr. Curry returned to Linesville, this morning. He will return to conduct services next Sunday. It is probable the family will remove to this city during the wek.

Missionary Meeting.

Mrs. Lippencott, will be hostess to the members of the Home Missionary Society of Trinity M. E. church Wednesday afternoon.

To Oklahoma.

Nelson Day, of south Main street, will start for Oklahoma, where he will reside in the future. He goes at the request of his mother, who owns a large ranch which she wishes him to manage. His many friends here wish him success.

Birthday Anniversary.

Miss Madge Davis, pleasantly entertained a number of friends at her home on east Kibby street, Saturday afternoon, in observance of her birthday anniversary. A carriage ride about the city and delectable luncheon were happy features.

Evangelistic Meetings.

Rev. Henry Schmitz, of Ada, and Rev. O. L. Martin, of Kenton, will this evening begin a series of evangelistic meetings at the south Lima Baptist church. A special feature will be the singing of W. E. Houghton, a well known singing evangelist. The meetings promise to be interesting.

In Business.

James Hyland, a well known south Lima resident has engaged in business on south Main street.

Sold Grocery.

Milton Jones, has disposed of his grocery on south Pine street. The new proprietor will assume charge within a few days.

Quietly Married.

Roscoe Russell, a popular young man of south Lima, was recently married to a young lady of Hardin. They kept the secret quite a while. But Mr. and Mrs. Russell, are at home on McPherson avenue.

New Home.

E. E. Welker, with his family, has moved into the large handsome residence he has just had completed on south Central avenue.

Reorganize Church.

Rev. G. H. Sims has been requested by district officials of the Christian church, to proceed to St. Marys to reorganize the church at that place. He will do so as soon as possible. He has also received an invitation to conduct revival services at Liberty, Ia. He will probably accept.

Pertaining to People.

Dr. J. E. Mell, of east Vine street, will return this evening from Delaware, where he has been the past two weeks, taking treatment at the Majestic Springs.

James Paulser, of west Kibby street is home from St. Louis, where he spent the summer.

James McGuire, and wife, of Beaver Dam, spent today with local relatives preparatory to going to Kansas, where they will spend the winter.

Miss Ethel Fletcher was happily surprised by a party of friends upon the occasion of her birthday anniversary.

Wm. Chandler, of St. Johns avenue, returned Saturday from a weeks vacation at Ft. Wayne, Ind.,

Miss Grace McClurg went to West Newton, this morning, to begin teaching a term of school.

E. G. Van Atta, formerly resident here, but now of Colorado Springs, Colo., left today for that city, after a several weeks stay with relatives here.

Nelson Shook, of south Main street, is home from Washington, D. C., where he was upon a business mission.

Roy Pepple, of south Jackson street returned this morning from Waynesfield where he spent Sunday with relatives.

David Rathbone, of south Main street, has gone to Marion, Ind., where he will be employed in the oil fields. He will move his family there.

Mr. and Mrs. Albert Moore, of south Union street, are visiting at Bluffton.

Alexandria Castle and family, of south Main street, will spend this week in Chicago.

His Life in Peril.

I just seemed to have gone all to pieces," writes Alfred Bee, of Welfare, Tex., "billousness and a lame back had made life a burden. I couldn't eat or sleep and felt almost too worn out to work when I began to use Electric Bitters, but they worked wonders. Now I sleep like a top, can eat anything, have gained in strength and enjoy hard work." They give vigorous health and new life to weak, sickly, run-down people. Try them. Only 50c at H. F. Vortkamp's, cor. Main and North streets.

VALUABLE

Present Received by Mr. and Mrs. E. J. McElroy.

Yesterday Mr. and Mrs. E. J. McElroy drove to the home of the formers grandmother, Mrs. Catherine Clark, in the country about 18 miles southeast of this city and spent a very pleasant day there with about thirty other guests of the venerable Mrs. Clark. The latter celebrated her ninety-first birthday anniversary only a few weeks ago, and notwithstanding her advanced age, she assisted in preparing dinner for her guests yesterday and was as active, hale and hearty as many of the younger ones present. To Mr. and Mrs. McElroy she presented a spinning wheel that was made for her sixty years ago. Mr. and Mrs. McElroy returned home last night, bringing with them the spinning wheel which they value very highly.

America's Famous Beauties

Look with horror on skin eruptions, blotches, sores, pimples. They don't have them, nor will any one, who uses Bucklen's Arnica Salve. It glorifies the face. Eczema or salt rheum vanish before it. It cures sore lips, chapped hands, chilblains. Infallible for piles. 25c at H. F. Vortkamp's drug store.

MASONIC NOTICE.

Garrett Wykoff Lodge No. 585, F. & A. M. will hold a stated communication this evening, work. Visitors invited.

W. K. BOONE, H. C.
E. H. JOHNS, Secy.

COURAGE OF AMERICANS

By Not Giving In to Rheumatism They Find Relief from Pain.

Americans do not sit down and cry over their troubles, but look around for a way out; that was the way Athlophoros was created—to drive the Uric acid from the blood—the cause of Rheumatism.

Uric acid in the blood is likened to floating ice in a river—we all know how ice congests commerce and retards progress—Uric acid is the same—it prevents proper circulation of the blood, besides poisoning it, and brings on complications with the stomach, kidneys and heart.

Many people think they have Dyspepsia, Bright's Disease and Heart Trouble, whereas once rid of the Uric acid they are freed from all, as well as their Rheumatism. Athlophoros goes to the seat of the trouble and quickly forces out the Uric acid—improvement is noted at once and the cure is sure—one bottle will prove if you are being helped—it only costs you the price of one bottle to test it—All druggists sell it—if not, send $1 to The Athlophoros Co., New Haven, Conn.

Don't sit still and suffer.

LABOR

Conditions Which Exist

In the Nation

Form the Subject of a Recent Chapter

In the Recent Report of the British Iron Trade Association.

Great Britain Leads in the Number of Trades Unionists with the United States a Good Second.

Labor conditions in the United States is the subject of a chapter in the recently published report of the Commission from the British Iron Trade Association which visited the United States a few months since and reported upon industrial conditions, and especially those relating to iron and steel. Discussing this important question of the condition of labor in the United States, and viewed from the standpoint of the English citizen and manufacturer, the report says:—

"The conditions of labor in the United States is another matter that has received a good deal of attention, as being fundamental in the progress of American industries, if not also in the relative progress of some of our own. The influence of trade unionism is not nearly so strong nor so aggressive in the United States as in Great Britain. The reason is largely capable of mathematical demonstration. A recent report by the New York Department of Labor shows that while in Great Britain at a recent date there were 1,905,000 trade unionists, there were only 1,600,000 in the United States and Canada for about twice the population while Germany is credited with 995,000, or about one-half the British figure. The trade union is not generally recognized as a militant force in the United States, except now and again. Few employers are ready to acknowledge that it has any influence worth naming.

"The almost absolute freedom of labor has been the chief instrument whereby it has won such conquests in the field of industrial economy during the last quarter of a century. In all countries industrial processes have been greatly cheapened during that period but in America the cheapening appears to have been carried farther than anywhere else. According to figures recently made public by Mr. William Garrett, a railroller in an up-to-date rail mill is paid less than one cent per ton for rolling, gainst 15 cents at a not very remote date. Within that time, again, a wire rod roller has seen his earnings per ton reduced from $2.12 to 13 cents per ton, and yet he earns larger wages at the figure, while five cents are paid today for heating billets to make wire rods, against 80 cents during the period referred to. 'If rod rollers,' says Mr. Garrett, 'were to receive the same wages per ton that they did twenty years ago, they would earn $424.00 per day.'

"The average output per worker has in all cases increased enormously. At the nine Edgar-Thomson blast furnaces, I was told that 1,600 men are employed for an output of 24,500 tons per week, including all the hands employed in handling and stocking raw materials, transport, etc. This gives an average of 15.3 tons of pig per man per week, or 795.5 tons per man per annum. The minimum wage paid at the blast furnaces is $1.50 per day of 12 hours. I did not get the average wage paid at these works, but Mr. A. C. Dinkey, the manager of the Homestead works, recently testified that the average earnings of the workmen there, excluding officials, is $2.73 per day, while the earnings of rollers and heaters rise to $15 per day. Wages, in short, are generally so good, and the men have their futures so much in their own hands, that they have every encouragement to do the best they can both for their employers and for themselves.

"The human factor and the personal equation appear to count in the United States for more than they generally do in Europe. Workmen appear to enjoy a larger measure of independence, based on the knowledge of the fact that work is more easy to obtain than in older countries; that they are able, as a rule, to save money, and are, therefore, less dependent than when living, as is not unusual in Europe, from hand to mouth, and that they are living under a political regime which is founded on Democratic principles.

"Two features of the relations of employers and employed may be named as exercising a powerful influence on the amity of their connection—the first, the encouragement and reward of workmen's inventions, and the second, the readiness with which workmen of exceptional capacity can themselves become employers and capitalists."

Ran a Ten Penny Nail Through His Hand.

While opening a box, J. C. Mount, of Three Mile Bay, N. Y., ran a ten penny nail through the fleshy part of his hand. "I thought at once of all the pain and soreness this would cause me," he says, "and immediately applied Chamberlain's Pain Balm and occasionally afterwards. To my surprise it removed all pain and soreness and the injured parts were soon healed." For sale by Wm. M. Melville, old post office corner.

SOFT, GLOSSY HAIR

It Can Only Be Had Where There is No Dandruff.

Any man or woman who wants soft glossy hair must be free of dandruff, which causes falling hair. Since it has become known that dandruff is a germ disease, the old hair preparations that were mostly scalp irritants, have been abandoned, and the public, barbers and doctors included, have taken to using Newbro's Herpicide, the only hair preparation that kills the dandruff germ. E. Dodd, Dickinson, N. D., says: "Herpicide not only cleanses the scalp from dandruff and prevents the hair's falling out, but promotes a new growth. Herpicide keeps my hair very glossy."

F—I—S—H at Townsends.

S—Y—S—T—E—M—S at Townsends.

DYSPEPSIA
"For six years I was a victim of dyspepsia in its worst form. I could eat nothing but milk toast, and at times my stomach would not retain and digest even that. Last March I began taking CASCARETS and since then I have steadily improved, until I am as well as I ever was in my life."
DAVID H. MURPHY, Newark, O.
CANDY CATHARTIC
Cascarets
TRADE MARK REGISTERED
Pleasant, Palatable, Potent, Taste Good, Do Good, Never Sicken, Weaken or Gripe, 10c, 25c, 50c.
CURE CONSTIPATION.
Sterling Remedy Company, Chicago, Montreal, New York. 301
50-TO-DAY Sold and guaranteed by all druggists to CURE Constipation.

Rheumatism
It is a disease of the blood that is quickest cured by revitalizing the blood with Hagee's Cordial of Cod Liver Oil ("with Hypophosphites" "Pleasant to Take.")
By a scientific process all the medicinal properties are extracted from pure Norwegian cod liver oil and used in Hagee's Cordial—every drop is palatable and odorless. Every drop is immediately appropriated to blood-making, tissue-making, health-making.
Hagee's Cordial is in fact a concentrated food for blood, body and brain—cures every disorder by restoring the whole body to natural conditions.
Sold by all druggists.
Prepared by
KATHARMON CHEMICAL CO.
St. Louis, Mo.

YOUR TEETH WERE NOT
Made to be extracted, but were intended for long service. We will give them the care necessary to make them last. If extracting is necessary we do the painless kind 50c.

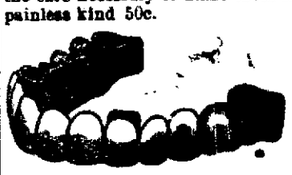

Best Teeth	$7.00
There is no better made no matter how much you pay.	
A Good Set of Teeth	$5.00
Gold Crowns 22k fine	$5.00 up
Bridge Work 22k fine	$3.00
Gold Fillings	$1.00 up
Silver Fillings	75c
Extracting	25c

We guarantee all our work. Extracting free when plates are ordered.
Boston Dental Association,
Open Evenings. Black Block, North Main Street, Lima, O. Sunday 9 to 12.

Good, Reliable and Artistic Dentistry
At the Lowest Prices.

Best Plates	$7.00
No. 1 Set of Teeth	$4.50
Gold Crowns	$3.00 up
Bridge Work	$3.00 up
Gold Filling	$1.00 up
Silver Fillings	75c up
Extracting	25c
Gas or air	50c

Extracting free when plates are ordered.
All Work Guaranteed.
J. K. BANNISTER & CO., Dentists.
Hours, 8 to 5:30 Evenings 7 to 8. Sundays 9 to 12. OPERA HOUSE BLOCK.
LADY ATTENDANT.

FAUROT . . . OPERA HOUSE
One Night of Jollity.
Wednesday, Oct. 15.
Sam T. Jack's
OWN
Burlesque Co.,
Including
MABEL HAZELTON
The Queen of Burlesque, presenting Two Fanciful Frolics.
Full of Sunshine and Surprise,
And Sam. T. Jack's Original Living Pictures, illustrated by
Beautious Women.
Prices 25c, 50c, 75c. Box Seats $1.00.
Seats on Sale Tuesday 9 a. m.

OXYDONOR
Is master of disease.
MEDICINE
Is a thing of the past.
Mrs. Nettie Huddle
formerly with Dr. H. Sanche, of
New York City,
has opened an office here, where she will be pleased to have you call, that she may more fully explain the merits of this
Wonderful Instrument
and show you evidence of its work. A book containing many reports from those benefited given each caller.
Apply to, or address,
Room 302 Black Block, North Main St

AT VAN WERT

Otto G. Tague of Lima Secures a Bride.

Mr. and Mrs. Amos H. Watts issued invitations, Saturday, for the wedding of their daughter, Miss Laura Maude, to Otto Garr Tague, of Lima, to occur October 25, at their home on west First street. The at home cards give their residence at 406 Washington street, Lima.—Van Wert Bulletin.

Mr. Tague until recently was telegraph editor on the Republican Gazette, but is now editing the Oil News, and his brethern of the press offer their sincere congratulations.

NEWSPAPERARCHIVE®

THE TIMES-DEMOCRAT.

Official Paper of the City of Lima and County of Allen.

Published Every Evening (Except Sunday), and Semi-Weekly in the Times Building, 221 North Main Street, by
THE TIMES-DEMOCRAT PUBLISHING COMPANY.

O. B. Selfridge, Manager.

Terms of Subscription.
Daily edition, one year..........$5.00
Daily edition, six months.......... 2.50
Daily edition, three months....... 1.25
Daily edition, one week.......... .10
Semi Weekly edition, one year... 1.00

Telephones.
Counting Room, Bell.............. 84
Counting Room, Lima.............. 84

Change of Addresses.
Any subscriber ordering the address of the paper changed must always give the former as well as present address.

Entered at the Postoffice at Lima, as Second Class Matter.

The Weather.

Washington, D. C., Oct. 13.—For Ohio: cooler in the southern, rain in the northern and cooler; Tuesday fair, cooler in the eastern, high westerly winds diminishing Tuesday morning.

DEMOCRATIC TICKET.

For Secretary of State,
REV. H. S. BIGELOW,
Of Hamilton County.

For Supreme Judge,
MICHAEL DONNELLY,
Of Henry County.

For Member of Board Public Works,
JOSEPH K. PATER,
Of Butler County.

For Dairy and Food Commissioner,
PHILIP H. BRUCK,
Of Franklin County.

For Member of Congress,
HARVEY GARBER,
Of Darke County.

For Circuit Judge,
CALEB H. NORRIS,
of Marion County.

For County Auditor,
GEORGE FELTZ.

For Clerk of the Courts,
C. A. GRAHAM.

For Probate Judge,
A. D. MILLER.

For Prosecuting Attorney,
Wm. KLINGER.

For County Recorder,
P. T. MELL.

For County Commissioner,
WILLIAM J. JUDKINS.

For Infirmary Director,
DAVID STEPLETON.

MAYOR ROGERS, the Trust and Republican candidate for congress in this district, is having a hard row to hoe with the respectable people of his home city. Elected as a reform mayor he has opened the throttle and given Lima the "loosest" administration she has had in years, disgusting even those who entertain the most liberal views regarding municipal government. The rebellion in his own ranks is awful and it is doubtful if one in ten of those who supported him for mayor will vote for him for any other office.—Auglaize County Democrat.

PERSONAL MENTION.

E. C. Eastman and wife, of Lima, spent Sunday with L. O. Beery and Mr. Beery, the well known fruit tree man, who left for the Pacific coast, Sunday evening.—Sidney News.

Mr. and Mrs. Ed. Fisher, of 741 north West street, left yesterday for their future home in Oelwein, Iowa.

Dr. F. J. Steuber is home from Sainac Lake, New York.

Mrs. Henry Buuck and two children and Mrs. Wm. Linemeyer and child, of Preble, Ind., arriver here this morning for a visit with their sister, Mrs. Louis Christman, of east Kibby street.

Miss Ora Hunter, who is attending school in Dayton, spent Sunday with her mother, Mrs. T. J. Karn, of east Elm street.

Born—To Mr. and Mrs. John T. Leahey, of 413 south Pine street—a daughter.

Mrs. Richard Murphy and daughter, Margaret and Miss Eliza Murphy spent Sunday with Miss Murphy's mother, in Sidney.

Arthur Coher spent Sunday with Miss Emma Ley.

Fred Coates, of Muncie, Ind., was the guest, over Sunday, of his uncle, fire chief Bert Coates.

Miss Vinnie Smith, of Van Wert, visited her parents, Mr. and Mrs. J. Smith on east High street, Sunday.

John A. Mohr and family, of south West street, have returned home from a visit with friends at Springfield, Ill.

The Elysium club will give its first dance of the season of 1902-3 on Tuesday evening, Oct. 14.

HANNA

Will Not be Here Tuesday.

Has Cancelled

All Engagements for the Week.

Art Morris and Lou Ashton Have Appointed Two Candidates

To Go On the Republican County Ticket in November—Both Candidates Now Hold Political Office.

The Hanna meeting which was hastily called for this city Saturday, with tomorrow the date for the rally to be held has been canceled. The Republican county executive committee was taken by surprise upon receiving the telegram announcing the coming of Mr. Hanna and his party Saturday and before they had completed arrangements for the meeting the Sunday morning Enquirer announced that the senator had become ill at Ironton, O., and had canceled all of his engagements for this week. The members of the committee were set to "guessing" again this morning by the Cincinnati Commercial Tribune, which announced. A message from the headquarters of the state committee at Columbus to A. J. Morris, secretary of the local committee, however, settled all doubt in the matter, the message announcing that Mr. Hanna had gone to his home in Cleveland to rest and that he would not be in this city Tuesday, as announced Saturday, but would probably come to Lima on another date before the close of the campaign.

The Republican county executive committee has been forced to resort to desperate measures in its effort to have the Republican county ticket make a half-way decent showing at the election in November. The committee decided some time ago that it would be as useless to put up candidates for offices of probate judge and county auditor as it had been at the county convention to nominate candidates for other places on the county ticket and that it would be expedient to leave the places for probate judge and auditor unfilled on the ticket, but when they went to make assessments and to solicit contributions for their campaign fund they found that no one was willing to disgorge hard earned money to be spent on a ticket which the good old Democracy of Allen county is sure to defeat at the polls on the Fourth of next month. Then the committee was up against it. The members felt that they had a heavy responsibility on their shoulders and decided that they must resort to heroic measures in order to make a showing that would entitle chairman Lou Ashton and secretary Art Morris to make an effort to strengthen their ticket and this is the way they did it: They appointed Bob Davis to go on the ticket as the candidate for county auditor, and named Frank Huffman as the candidate for probate judge.

Who are they! Well, Davis is a member of the city council. He served one term in that office and came very near being defeated for re-election in the 6th ward, which is overwhelmingly Republican. Bob's allright but he is not very popular politically as the vote in his ward proved when he was up for re-election.

Frank Hoffman is the fellow who ran for office in Van Wert county a number of times and then moved to Lima a short time ago. He is now holding a political position, as a member of the state board of public works, to which office he was elected before he left Van Wert county.

Frank's a nice fellow "too" but he'll cut no figure in Allen county politics.

INFANT

Daughter of Mr. and Mrs. Al. Abbott is Dead.

Josephine Abbott, the five-months-and three-days-old daughter of Mr. Mrs. Al. Abbott, of Dewey avenue, died early this morning, death resulting from indigestion. Funeral will be held from the Fairmount church tomorrow afternoon.

Everybody's liable to itching piles. Rich and poor, old and young—terrible the torture they suffer. Only one sure cure. Doan's Ointment. Absolutely safe; can't fail.

TO CELEBRATE OUR 13th ANNIVERSARY.

A SALE TO BE

Long Remembered.

On the 12th of October, 1889, we started this business in a small room on North Main Street, with a stock of Merchandise that would hardly fill one corner of our present room, and by close attention to business and selling only reliable goods at the lowest possible prices, thereby reaping the benefit of the best advertisement anyone can wish for—that of the satisfied customer—we have arrived at the threshold of our 14th year in the Dry Goods business.

To befittingly celebrate the occasion of the 13th anniversary and to show to the people of Lima and surrounding country our appreciation for their liberal patronage in the past, we begin on MONDAY MORNING, Oct. 13, a special Anniversary Sale, which is to last all week, during which time we offer special bargains in seasonable Merchandise throughout our various departments.

Dress Goods.

Special prices at this time of the year should be the means of more than doubling the large sales of the past two weeks in this department.

Black Poplin—46 inches wide, heavy quality, regular price $1.50, **Anniversary Sale Price $1.30**

Black Cheviot—56 inches wide, a beautiful piece of goods worth $1.75 a yard, **Anniversary Sale Price $1.38**

Panne Cheviot—54 inches wide, regular price $1.25. **Anniversary Sale Price $1.00**

Sebastopole—44 inches wide, a splendid value at $1.50 a yd. **Anniversary Sale Price $1.19**

Black Brilliantines—of good quality, 50 inches wide, worth 89 cts. a yd. **Anniversary Sale Price 69c a yd.**

Venitians—48 inches wide, in beautiful shades of brown and blue, extra heavy quality, worth $1.25 a yd. **Anniversary Sale Price 98c a yd.**

Waistings—A beautiful line of fancy Waistings at 75c, 50c, 25c and 12½c a yd.

Corduroys—in brown, green, blue and steel—22 inches wide, the 85c quality. **Anniversary Sale Price 75c a yd**

Metal Velvets—Black ground with pretty metalic dots and sprays—absolutely fast—22 inches wide, at 75c a yd.

Children's Coats.

Time and again throughout the day we hear the opinion expressed that nowhere in Lima can there be seen such a choice collection of children's coats at such reasonable prices.

Children's Eiderdown Coats in white, pink and light blue, lined throughout, collar trimmed with white angora fur. We have these in sizes for 1 year, 2 year, 3 year and 4 year old children at $2.00, $2.25 and $2.75.

Children's Cotton Eiderdown Coats, nicely made and trimmed, at $1.25 and 1.35.

Children's all wool Cloth Coats, nicely trimmed, stylishly made, in sizes 1, 2, 3 and 4, at $2.75, 3.00, 3.50, 3.75, 4.00 and $5.00 each.

Infants' Long Coats, well made and lined. Prices range from $1.00 up to $4.50 each.

Ladies' Coats and Jackets.

We've achieved approximate perfection in the selection of Ladies' Winter Coats and Jackets—uniting exclusiveness of design with superiority of workmanship to a degree not equalled by any other house in Lima.

Every garment shows the touch of the master hand and carries with it an air of elegance and style not found in ordinary garments; but we content ourselves with small profits and a handsome garment is easily within reach of all who visit this department.

Ladies' Jackets in the latest styles from $6.75 up to 15.00.
Ladies' ¾ length coats up to $17.50.
Monte Carlos at $10.00 to 16.50.
Ladies' Cloth Capes at $5.50 to 10.00.
Ladies' Plush Capes at $5.00, 6.50 and 7.50.

Notice—When you buy a winter wrap of us you can rest assured that you are not buying a last year's garment.

Every garment in this stock is of this season's manufacture and strictly up-to date. We sell our coats at a small profit and therefore are not forced to carry any over from one season to another.

Miscellaneous.

Prints—Your choice of any dress calico in our stock at 5c a yard, worth 6 and 6¼c. All new Fall styles.
Light shirting prints, best goods, 4c a yard.

Ginghams—One case of good apron ginghams at 4c a yard

Outing Flannel—Good values and choice styles at 10c, 7½c and 5c a yard.

Flannelettes—A choice line of pretty flannelettes in stripes and figures at 8c, 10c and 12½c a yard.

Blankets—One case full 10-4 Cotton Blankets, are good value at 55c a pair. Sale price 45c a pair. Better Blankets at 75c, 85c, $1.00 and $1.25 a pair.

Muslins—A bale good yard wide Unbleached Muslin, worth 5c a yd. **Anniversary Sale Price 4c a yd.**

Domet Flannel—1 case good quality Unbleached Domet Flannel, worth 5c a yard. **Anniversary Sale Price 3¾.**

Comforts—A special for this Sale at 69c each. Other splendid values at $1.00 and $1.25 each.

Table Linens—An all Linen, extra heavy cream Damask, 66 inches wide—our regular 50c quality. **Anniversary Sale Price 39c a yd.**
Other good values at 25c, 33c, 35c, 48c, 65c and 90c a yd.

Towelings—1 bale fine all Linen Unbleached Crash, worth 8½c a yd. **Anniversary Sale Price 6½ a yd.**
Other Crashes at 4c, 5c, 7½c, 9c, 10c and 12½c a yd.

Sheetings—A good quality Unbleached Sheeting, 81 inches wide, well worth 18c a yd. **Anniversary Sale Price 15c a yd.**

White Quilts—One case very good quality White Quilts, full size, hemmed ready for use, regular price $1.25. **Anniversary Sale Price 89c each.**

Notions—Duplex Safety Pins, the best nickel plate Safety Pins made—sells everywhere for 10c a dozen. **Anniversary Sale Price 5c a dozen**

Rubber Tipped Dress Stays, in sets of 9 Stays, never sold for less than 10c a set. **Anniversary Sale Price 6c a set**

Curling Irons—at 3c each.

Horn Hair Pins—generally sold 6 for 5c. Special price for this sale 4c a dozen.

Don't fail to visit our Bargain Basement during this Sale.

FELTZ BROS. & CO.

1st door South of the Court House.

NewspaperARCHIVE®

WANTED.

WANTED—A home for a good boy 11 years old. Inquire at 127 south Jackson street. 12-14*

WANTED—A girl for housework; no washing. Inquire of Mrs. D. J. Calde, 120 north Baxter street. 11-3t

WANTED—Reliable person each district to manage business for old house. Salary $18 weekly Expenses advanced. Permanent position. Enclose self-addressed envelope Manager, 332 Caxton Building, Chicago.
11 Oct 11 13-15 20-25 27-Nov. 1-3

WANTED—A girl or middle aged lady for house work. Call at Bennen House, corner of Wayne and Main streets. 310-1w*

WANTED—An experienced girl to do housework in small family Inquire of Mrs. Chas Hubbard, 1137 west High street. 303 tf

WANTED—Competent maid for housework. Three in family. Good wages Apply at once to 1028 west Market street. 8-tf

FOR RENT.

FOR RENT—10 room house with all modern improvements at 416 west Elizabeth street Inquire of Louis Koch 407 north West street 10 3t

FOR SALE.

FOR SALE—Good brown horse harness and trap Call on Mrs J F Brotherton 2 3t

MISCELLANEOUS.

FOUND—Gold breast pin Owner can have same by calling at Times-Democrat office and paying for this ad 1 3t

Chicago Stock Market.

Chicago Oct 13 Cattle [illegible] steady Hogs 16000 5c and 10c higher Sheep 31000 steady to weak

Goes farther and farther never stops until you're well Thats what Rocky Mountain Tea does 35 cents only.

For sale by H F Vortkamp corner North and Main streets

EASY

Victory for Lima High School.

Not a Score

Was Made by the Lads from Van Wert

While Lima Piled Up a Total of 40 in Two Fast-played Halves.

Much Better Form is Shown Since the Game With Fostoria When the Locals were Plainly Outclassed.

Lima High School completely surprised the crowd Saturday afternoon when they met Van Wert on the grid iron at the fair grounds and scored a complete walk over The score of 40 to 0 is scarcely the true story as the second half was cut down to 10 minutes of actual play at the request of Van Wert, the visitors realizing that they were no match for Lima and therefore anxious to get out of the game as soon as possible

Since the discouraging defeat at the hands of Fostoria's fast eleven the boys have been brought to a realization of their weak points and have since profited by the coaching of Prof Zellers relying more on scientific plays than brute strength The team is light but fast and is doing good work in practice to overcome the disadvantages they labor under on account of size

It was a pretty sight to watch the team work of the lads everyone seeming to know just when and where to use his judgment at the snap of the ball and while the scoring was done almost altogether on end plays the interference of the team is so crafty to be commended

The crowd was not what it should have been but in this instance enough was realized to cover the expenses of ment, the boys can hardly be expected [illegible] and the [illegible] be it keeping with the pride that every one feels when victory comes home [illegible]

The First Half.

It was evident early in the game that Lima would win easily, but this fact was not taken for granted and the boys played for every point. Lima kicked off to 40 yard line and followed it up so quickly that Van Wert was only able to make a return of 10 yards. Van Wert tried the center, but the bucking was too light, and the stubborn line of Lima was not to be broken. With the ball in possession Witmer was sent around the end for 30 yards and after a test of Van Werts line for short gains, Miller Laudick was sent over for a touchdown in 3 minutes. Hill kicked goal and the score stood 6 to 0 in Lima's favor.

Van Wert followed up the advantage of a kick off to the 40 yard line and held Lima for 10 yards return. Then followed a series of end runs, and in less than two minutes the score was doubled.

The same tactics were employed during the first half Van Wert for once getting in sight of the coveted goal and the scores piled up until the score stood 30 to 0 Hill was doing marvelous work at kicking the goal at one time sending the rail at an angle when the feat looked impossible

The Second Half.

It was decided to cut the time of the second half in two, as Van Wert was very much weakened and the game was already won. Coach Zellers gave the substitutes a chance, Thoms and Hughes, relieving Jones and Witmer and they both did good work

The Lima halves went round Van Wert in the same easy fashion but at one time the ball was lost to Van Wert on a fumble and again on a foul hold in the interference Neither mistake aided the visitors to any extent as the ball was soon regained on downs Simons was doing the best work for his team being in every scrimmage but the force of the others was lacking at critical moments Only once was their a good run made by Van Wert but a pretty tackle floored the sprinter before he was in sight of the goal

At the call of time Lima had two more touch downs and a goal which footed up a total score of 40 to 0

The line up of the respective teams was as follows

The line up of the respective teams was as follows

Lima	Position	Van Wert
Coss	C	Pontius
Hill	R G	Balyeat
Longsworth	L G	Wade
Jones	R T	Conley
Wixelbaumn	L T	Miller
Cable	R E	Gilliland
Miller	L E	Hoyer
Laudick	R H	Crooks
Witmer	L H	Simons
Baxter	Q B	Jones
Reid	F B	Black

* * *

Xenia defeated Troy in a stubborn game Saturday the score resulting 11 to 5

* * *

The closest game of the season between high hschool teams in which Western Ohio was played Saturday when Sandusky defeated Findlay 6 to 5

* * *

The contest between Fostoria and Findlay has been declared off There is so strong a rivalry and so much bitterness existing that the management of the respective high school have prohibited the games for fear of personal injuries

* * *

The first game of the season for a Lima eleven was against Ada during the week of the fair and neither team scored during the two bravely fought halves Friday afternoon. Sidney defeated Ada 29 to 0 Since the first struggle, Lima has improved very much in form and a contest with Sidney should prove interesting judging from the Shelby county lads' showing against the university town

* * *

The Van Wert High School foot ball eleven passed through Delphos Saturday morning, going to Lima to contest with the Lima High School team They let out a yell here that sounded like a band of Indians —Delphos Herald

But it was not heard going home

* * *

Piqua defeated Greenville, Friday 63 to 0

* * *

Full back Curtis Baxter, who is ill is unable to accompany the team to Lima Saturday—Van Wert Bulletin.

FIVE SPLENDID EVENTS.

Trinity Chapter Epworth League course. Do not fail to procure season tickets. They are only $1. Single admission 50c.

Cant be perfect health without pure blood Burdock Blood Bitters makes pure blood Tones and invigorates the whole system.

CREW

Of Engineers Take the Road

And Will Work

Their Way Through to West Minster.

Survey of Proposed Route of the C. L. M. is Taken Up Again

And Will Continue Until an Entrance is Gained Into Columbus. Car Thief Injured at Toledo.

It was not very inviting day for a tramp through woods and fields but engineer Gamble started out this morning with eight assistants to resume the survey of the C. L. & M railroad The thread was taken up east of town and south of the Detroit Southern right-of way and will be continued from that point to West Minister. It is the intention to go direct through to Columbus.

The engineers are to be followed by the levelers and there seems now to be a firm intention of carrying out the original idea of the first promoters

New Engines Coming.

The C H & D. is receiving its consignment of new engines from Pittsburg The 365 arrived over the Pennsylvania and was delivered this morning.

Paid the Penalty

A man who gave his name as John Williams was found on the Perry street bridge at Toledo Saturday with both feet terribly crushed Investigation proved that he had broken into a C H & D car and stolen a pair of shoes which he was wearing

In getting away from the car he had been run over and in order to escape detection had dragged himself several hundred yeards from the scene of the accident He did not utter a groan when discovered or during the time it took to get him to the infirmary where his injuries were attended to Later he developed a violent case of delirium tremens

Get Standard Wages.

It is understood that the engineers and firemen on the Cincinnati Indianapolis and Western now that it has become a part of the Cincinnati Hamilton and Dayton, will be given standard wages Heretofore they have been considerably below the wages paid by the Cincinnati, Hamilton and Dayton

No such thing as summer complaint where Dr Fowler's Extract of Wild Strawberry is kept handy Nature's remedy for looseness of the bowels

RELIEF CORPS NOTICE.

The members of the Relief Corps are requested to be at Memorial hall promptly at one o clock p m , October 14th, 1902 to assist in serving supper to the comrades of the 46th O V V I All comrades and citizens are invited to come and take supper with us, between five and seven inclusive

By order of the president of Relief Corps

For fine baked goods of all kinds call at Bachman's Bakery 11 3t

SIDNEY

Has Easy Picking With Wapakoneta.

A big crowd of base ball enthusiasts went to Wapakoneta yesterday to witness the third game in the series of five betwen Wapakonta and Sidney It was an easy victory for the visitors who won by a score of 14 to 4 Sidney has now won two games and Wapakoneta one The batteries were Doaver and Nippert for Sidney; P Pfenning, Jaeger and Sealts for Wapakoneta. Sealts of Lima, was precented with a fine unmbrella by the manager of the Wapak team.

WAGON

Upset and Severely Injured the Driver.

C D Shaffer, of east North street, was badly injured this morning about 9 o'clock, by the upsetting of a butcher wagon on north Park avenue, The accident happened while Shaffer was turning the team which became unmanagable and turning quickly upset the wagon upon Shaffer, One of his ears was nearly served and his side and leg badly bruised. Charlie Miller who was on the wagon with Shaffer was uninjured,

Good home-made pies at Bachman's Bakery. 11-3t

A.C.STALEY MFG.CO.
MANFRS. MENS' FINE WOOL UNDERWEAR AND OVERSHIRTS
SOUTH BEND, IND.

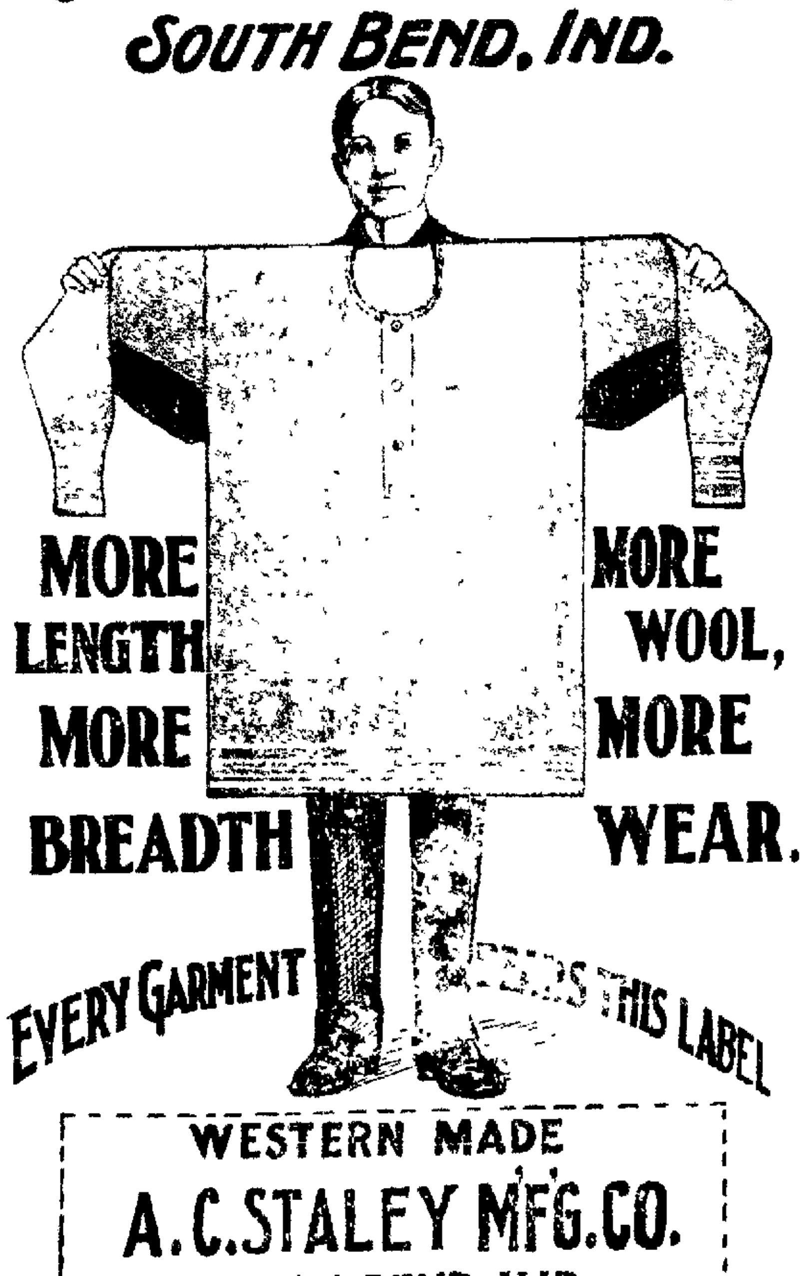

MORE LENGTH, MORE BREADTH
MORE WOOL, MORE WEAR.
EVERY GARMENT BEARS THIS LABEL

WESTERN MADE
A.C.STALEY MFG.CO.
SOUTH BEND, IND.

ALBRECHT BROS.,
American Clothiers.
SELLING AGENTS.

The Lima Dry Goods Co

Weather—Fair. Tuesday, Oct. 14

Two Big Specials For Tuesday.

Tuesday morning at 9 o'clock we will place on sale two of the greatest specials ever offered by this store-- specials both from the price standpoint and from the quality standpoint, for these waists and skirts are all that could be desired in style, fit and quality of goods even at prices a half above those we quote to you. When we offer waists and skirts cheap it doesn't mean that anything in the way of first-class material has been spared, or that any part of the skillful cutting, honest workmanship and artistic finishing necessary to the completion of new, stylish and up-to-date garments have been sacrificed. It means simply that we have been able to secure the lot of beautiful and choice garments at greatly reduced figures and intend to give our customers the advantage of the price concessions. The quality makes them a pleasure. Our prices make them an economy.

"Dorothy Vernon" Silk Waist Special.

A woman dislikes more than anything else to meet at every corner a counterpart of their raiment This is why we are so particular to select styles that have that much wanted individuality about them In the lot of "Dorothy Vernon" waists we have succeeded in obtaining a line of beautiful garments that are individuality in every line. And yet they are stylish in every sense of the word. Just glance over this description and you will recognize the fact that we are offering only the most wanted styles.

Handsome Waists of soft beautiful Peau-de-Soie in every desirable color Made in the newest most approved style; front and back corded in clusters and hemstitched in representation of the new slot seam effect Very choice in every way. Made to sell for $7.50, positively the greatest bargain we ever offered at $5 00 each.

Dress Silk Skirt Special.

Fashion's voice is never heard more clearly than in our suit and cloak department. This season especially, the feminine wear display tells a story of indisputable superiority in excellence of material, correctness of cut and high character of workmanship. And these dress silk skirts are no exceptions even if the prices are nearly a half below the regular values. You can obtain some idea of their magnificence by reading this short description and noticing the cut which gives an exact representation of the Skirts.

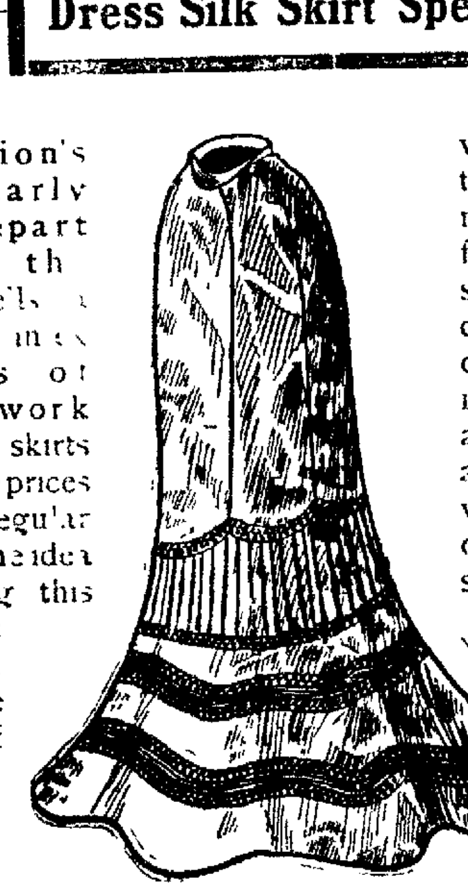

Beautiful Dress Skirts of very fine black Peau-de-Soie Silk; exquisite garments, representing the newest idea of style, wide flaring flounce with neat cording, silk gimp and embroidery or 18 inch flounce of cluster ribbon ruffle, with drop excellent quality mercerized lining.

These skirts were intended to sell for $14.50, but our te purchase enables us to offer them at $10 00 each.

Ready at nine o'clock Tuesday Morning.

233-235 North Main Street.

BULBS.

10,000 of all kinds Bulbs for pots for garden and the cemetery [illegible] qualities and of the best varieties Leave your orders now, as it will soon be time for planting.

EGGERT N. ZETLITZ. Lima Floral Co.
5-4t-eod

NOTICE OF APPOINTMENT.

Estate of B C Faurot, Jr , deceased. The undersigned has been appointed and qualified as administrator of the estate of B. C. Faurot, Jr., late of Allen county, Ohio, deceased

Dated this 11th day of October, A. D., 1902.

211-3w R. B. GARRETSON.

NewspaperARCHIVE®

COMING TO LIMA,

LIMA HOUSE, THURSDAY, OCTOBER 30TH, FROM 9 A. M. TO 5 P. M. ONE DAY ONLY.

One of the Chief Examining and Consulting Physicians of The France Medical Institute Co., by request, will visit the above town on the date named. CONSULTATION FREE and STRICTLY CONFIDENTIAL.

IF YOU ARE SUFFERING FROM ANY DISEASE, WEAKNESS OR DISABILITY, WHY NOT CONSULT AN EXPERIENCED, EDUCATED SPECIALIST; ONE THOROUGHLY EQUIPPED WITH ALL THE NECESSARY APPLIANCES KNOWN TO MODERN MEDICAL SCIENCE!

BLOOD POISON, VARICOCELE, STRICTURE

AND ALL DISEASES OF MEN AND WOMEN POSITIVELY CURED BY "THE FRANCE TREATMENT."

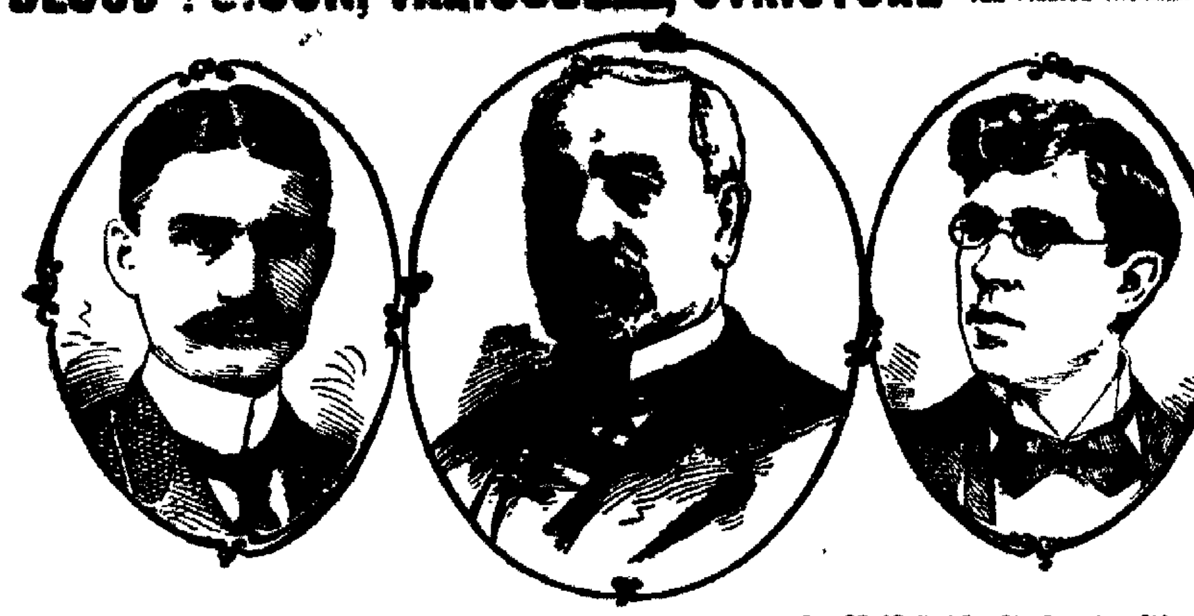

The Chief Consulting and Examining Physicians of The France Medical Institute Co., 38-40 West Gay St., Columbus, Ohio. Next Door West of the Inter-Urban Union Station; One Block North of the State House.

THE FRANCE MEDICAL INSTITUTE. Established 1886 Largest Practice and Most Complete Institution of its kind in the United States. Our record of cures is second to none During the past 20 years we have successfully treated thousands of cases. Our practice extends not only throughout the United States, Canada and Mexico but also includes many foreign countries Our long experience remarkable skill, and universal success for the past 20 years in Ohio entitle us to the full confidence of the afflicted The celebrated France Treatment is acknowledged by many, including prominent physicians, as being the most complete and successful treatment known to the medical world for diseases of men and women **Wonderful Cures Effected** in old cases which have been unskillfully treated Our success is indicated by cures effected Testimonials sent us by physicians and patients is positive proof **References**—We can refer you to the First National Bank, or any bank or reputable business house in Columbus Ohio besides any reliable mercantile agency can be consulted as to our financial standing **Private Address, P. O. Box 92.**

NO MONEY REQUIRED OF RESPONSIBLE PARTIES TO COMMENCE TREATMENT

WHAT WE TREAT. We positively cure all curable diseases of the stomach and Bowels such as Dyspepsia, Constipation, Piles Diarrhea, Eye and Ear Diseases Deformities ... Chronic Syphilitic Rheumatic, Heart and Liver Diseases, Blood and Skin Diseases such as scrofula, Ulcers, Eczema, Pimples, Freckles ... Female Diseases especially those which have ... Epileptic Fits ... permanently cured ... method Brain, Spinal and Nervous Diseases ... Neuralgia, Sciatica, Lumbago Headache ... Brain and Nervous Exhaustion and Spinal Irritation ... without the use of a knife Kidney and Bladder Diseases ... Inflammation of the Bladder, Enlarged Prostate ... and Dribbling Urination, etc Throat, Lung and Nasal Diseases such as Catarrh Bronchitis Asthma Consumption, Deafness ... system of home treatment

It costs ... to employ an expert than to risk your life with an inexperienced physician

PRIVATE AND SEXUAL DISEASES.—A perfect cure guaranteed in all curable cases. Lost Manhood, Spermatorrhœa, Seminal Weakness Effects of Youthful Indiscretions and Sexual Excesses, Nervous Debility Exhausted Vitality, Confusion of Ideas, Aversion to Society, Loss of Memory and Energy, Impotency etc, quickly and permanently cured by an original treatment Gonorrhœa, Syphilis, Gleet Stricture Hydrocele and Varicocele cured in the shortest possible time, without the use of mercury or hindrance from business. Curable cases guaranteed when others have failed Charges for treatment will be made satisfactory consultation free

The France System of Local Treatment with Medicated Pad Developer and Vacuum Treatment for Men is positively the most complete and successful known for Varicocele and Stricture, also weak and undeveloped organs.

IMPORTANT TO LADIES.—After years of experience we have discovered the greatest cure known for all diseases peculiar to the sex Female diseases positively cured by a new method The cure is effected by home treatment. Entirely harmless and easily applied Consultation and correspondence free and strictly confidential.

OUR MEDICATED BOUGIE NEVER FAILS TO CURE

THE FRANCE URETHRAL TREATMENT is a medicated Bougie for the cure of Stricture and all forms of Diseases of the Bladder Urethra and Prostate Gland The Bougies are inserted into the urethral canal upon retiring at night they slip into position without the slightest effort requiring a short time to dissolve They act like a mild electric current invigorating and imparting vim and snap to the entire body The curative effect is felt from the first application ... all treatments completely dissolves the stricture and permanently removes obstructions from the urinary passage.

Treatment by Correspondence. Each person applying for Medical Treatment should bring or send from two to four ounces of urine which will receive a careful chemical and microscopical examination We have cured hundreds of cases we have never seen Write for book of 100 pages and list of 500 questions Correspondence, Consultation and Examination free and strictly confidential. No names published without written consent Treatment sent by mail or express to any part of the United States

Call on or Address... **The France Medical Institute Co.,** 38-40 West Gay Street, **Columbus, Ohio.** Next Door West of the Inter-Urban Union Station.

MARKING CATTLE.

Characters Tattooed in the Ear With Forceps and India Ink.

The cut from Country Gentleman shows a means of marking cattle which a ... correspondent says is open to the fewest objections and is practiced by many breeders of live stock in Great Britain The operation of tattooing he says is simple and practically painless The mark is legible and fairly durable, but at less some white fluid for use in tattooing black skinned animals is available this method would be useless for certain breeds of cattle and swine The instrument used is simple and easily manipulated. It consists ... of a pair of pinchers or forceps so constructed as to permit of entering the marking teeth or stamps Numbers from 1 to 0 may be arranged in many combi

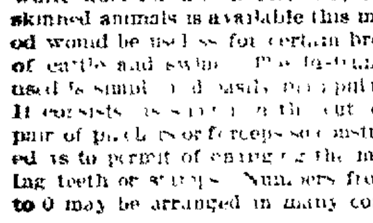

TATTOOING FORCEPS

nations and so serve when tattooed on the ear effectually to distinguish the individual In... or whole words may be tattooed The tattooing process is simple The ear of the animal should be thoroughly cleansed India ink should then be applied with a brush to the hairless or inner side of the ear so as to cover the surface where it is desired the characters should appear The jaws of the forceps being so placed on the ear as to bring the piercing device over the ink a sufficient pressure should be exerted to cause the points to pierce the epidermis and true skin, but not the cartilage of the ear The ink should then be rubbed into the punctures, although generally the mere piercing operation drives enough coloring matter into the skin to leave a good mark The wound soon heals, and a mark that cannot be easily removed or tampered with is left

SPENT MORE THAN $1,000

W W Baker, of Plainview, Neb writes "My wife suffered from lung trouble for fifteen years She tried a number of doctors and spent over $1,000 without relief She became very low and lost all hope A friend recommended Foley's Honey and Tar and thanks to this great remedy it saved her life She enjoys better health than she has known in ten years" Refuse substitutes

H F Vortkamp cor Main and North streets

The instinct for accumulation we share with the ant and the bee ... the pig It is the lowest quality of the human mind

He Learned a Great Truth

It is said of John Wesley that he once said to Mistress Wesley "Why do you tell that child the same thing over and over again?" "John Wesley because once telling is not enough" It is for this same reason that you are told again and again that Chamberlain's Cough Remedy cures colds and grip that it counteracts any tendency of these diseases to result in pneumonia and that it is pleasant and safe to take For sale by Wm. M Melville, old post office corner.

A Pretty String Box.

A handy string box can be made out of a cardboard box, such as violet powder is sold in. This should be covered with silk or a piece of fancy muslin White or some delicate color is not unsuitable, as of course a string box

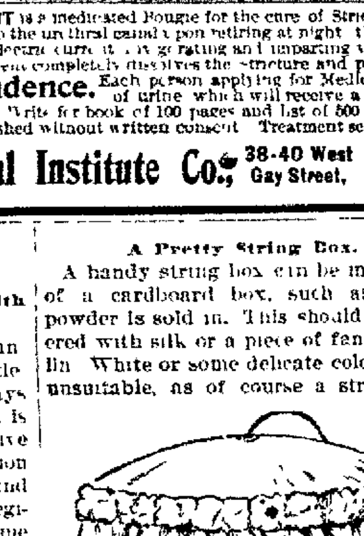

STRING BOX

often stands in some corner of the room and has to look pretty as well as be useful. In the lid of the box is made a small hole and another in the silk at the same spot This should be worked round with buttonhole stitch. Then place a ball of fancy string in the box and pass the end through the hole.

"Boy Struck" Girls

If a "boy struck" girl is tided over, she will make a finer woman often than her more phlegmatic sister. She thrills with nerves, she aches with longings, her spirit beats restless wings against the confining bars of youth and inexperience She must be tamed as a young eagle is tamed, with infinite patience and love and tact. She must be coaxed and petted and soothed, never coerced. As the young eagle would resent harshness and swoop away to dash out its reckless young strength on the jagged side of a cliff, so will such a girl in the face of compulsion throttle all good impulses for the sake of a freedom she does not comprehend and is not wise enough to use, only waking to her folly when her bruised young soul lies dead at her feet and her last hope of a mistaken happiness has fled—Medical Talk.

A Small Apartment.

It is much more difficult to furnish a small apartment than it is a house. The color scheme is infinitely more difficult to manage, as the rooms often open into one another and all rooms are generally visible from the hall, consequently colors should be selected that will harmonize Either green or yellow is a safe tone for a hall, as both shades are complementary to all other colors Bedrooms in small apartments can be made very attractive by using green for a predominating color, a setting, so to speak, the room brightened by the use of some beflowered paper

A woman in this city is so afraid of microbes that she will not sit on a chair unless it has been washed with Rocky Mountain Tea Smart woman. 35 cents

For sale by H. F. Vortkamp, corner North and Main streets.

PUMPKINS AND SQUASHES.

How They Have Been Kept Late and Through Severe Frosts.

Pumpkins and squashes may be carried through quite severe frosts without injury by covering well with straw or coarse litter With especially fine hills which may not have fully matured it will usually pay well to do this, as they will often make very decided growth after the surrounding vines which were unprotected are dead beyond any hope Four years ago some very large pumpkins which I was growing were in danger of being killed by frost before maturity They were intended for show windows in some of the large stores, and my object was the largest possible growth and thoroughly matured fruits They were carefully covered fruits and vines, and came through without injury and kept growing vigorously until the second frost came, which killed the leaves and leaf stalks At this time the pumpkins only were covered, the vines being left to care for themselves but, being very large and strong, the main vines still remained green and the pumpkins by actual measurement made very decided growth after everything but the main stems was dead Did all this trouble pay, do you ask? I think so, for the pumpkins were sold at satisfactory prices for the purpose for which they were grown, and the cards upon them with the grower's name and residence were a good advertisement Cabbage, celery and all late growing vegetables will be greatly benefited by a liberal use of the hoe and steel garden rake to loosen and fine the soil and admit the air and sunshine, says a Rural New Yorker writer

NEVER ASK ADVISE.

When you have a cough or cold don't ask what is good for it and get some medicine with little or no merit and perhaps dangerous Ask for Foley's Honey and Tar, the greatest throat and lung remedy, it cures coughs and colds quickly.

H F Vortkamp, cor. Main and North streets

The leader of the new independent political party in Hawaii is Prince Cupid But the course of true love never did run smooth

Out of Death's Jaws.

When death seemed very near from a severe stomach and liver trouble, that I had suffered with for years" writes P Muse, Durham, N C "Dr King's New Life Pills saved my life and gave perfect health" Best pills on earth and only 25c at H F Vortkamp's drug store, corner Main and North streets

Then again when a reckless automobilist kills himself he isn't killing some entirely innocent person

Gained Forty Pounds in Thirty Days.

For several months our younger brother had been troubled with indigestion He tried several remedies but got no benefit from them. We purchased some of Chamberlain's Stomach and Liver Tablets and he commenced taking them. Inside of thirty days he had gained forty pounds in flesh. He is now fully recovered. We have a good trade on the Tablets. —Holley Bros., merchants, Long Branch, Mo. For sale by Wm. M. Melville, old post office corner.

PALMA DISCUSSES CUBA

Satisfied With Progress the New Republic Has Made.

FIRST FOUR MONTHS' EXPERIENCE

Cuban President Would Like to See American Artillery Withdrawn From the Island—The Proposed Big Loan.

On the occasion of the ending of the first four months of "Cuba libre" President Palma gave the Havana correspondent of the New York Tribune an interview, in the course of which he said:

"Our first four months of self government has been as successful as any one could expect We have paid all expenses of government and have a surplus. Everything is running smoothly and to my entire satisfaction."

A statement of President Palma in regard to the retention of United States artillerymen in Cuba will be of great interest in the United States and particularly to Washington officials. He said:

"It will be a source of gratitude and rejoicing for the Cuban people when the American troops are all withdrawn, and I hope it will be soon They are not needed. Their presence has a bad moral effect It looks to some as though the United States government has no confidence in the ability of the Cubans to maintain peace and govern themselves"

The old veteran spoke with considerable feeling as he said this

"I don't want to be misunderstood," he added. "We are grateful to the Americans, but the people cannot feel free with American soldiers all around them. They are not needed to protect us from outsiders, and if they ever are they could be quickly dispatched here. Our artillery force, when increased to 5,000 men, will be sufficient for the country."

As to the question of reciprocity, President Palma said he hoped for favorable action by the United States senate at the coming session The insertion of a Cuban plank in the Republican platform in several states he considers an augury for the success of reciprocal measures "But," he said, "we want no reciprocity that will affect our commerce with other countries Our ports must be open to the world and we must foster commercial relations with every country The reciprocity measure must be of equal benefit to both countries"

The chief executive is studying internal taxes in force in other republics. He intends recommending internal taxes on cigars, cigarettes, wines and other luxuries. The tax will be slight, but sufficient to raise large revenues

In the matter of the loan of $35,000,000, in which congress gave the president a free hand to act, the latter said

"The borrowing of so large a sum is a serious question for Cuba, and I must first carefully study it before deciding what to do Of course, if we do decide to borrow we will fulfill all requirements of the Platt amendment as to setting aside enough for a sinking fund and interest"

FARLEY'S PROMOTION.

Parishioner of New Archbishop Extended Congratulations.

Archbishop Elect John M. Farley enjoys a good story as well as the next, says the New York Times, and when passing a social hour sometimes recounts his experiences At a dinner given to the Very Rev. Dean Lings in Yonkers several weeks ago the bishop related the following to the delectation of the assembled guests

"It was shortly after I had been made vicar general or monsignore—I do not remember which—when an aged Irishwoman encountered me on the street. She was a good old soul and had been a member of our parish church for years Grasping me by the hand, she remarked:

"'Oh, father, and sure the Lord bless you. I hear they gave you a rise.'

"I replied that her information was correct.

"'Well,' she responded, 'an' I'm pleased for that. It's yourself that deserves the rise.'

"I thanked the good woman sincerely and was about to leave her when, still holding my hand, she remarked:

"'An' all I hope is that the next rise they give you will be to heaven.'"

BOY STOPS SCHOOL STRIKE

Insists That Pupils Take Advantage of Present Opportunities.

Condy McCole, nine years old, a breaker boy, stopped the strike of a couple of hundred pupils at the Hillard Grove school this city, says a Wilkesbarre (Pa) dispatch, by a wholesome bit of advice The pupils were going to leave school because some of the children had relatives working at the mines Condy was asked to make the speech to the principal, D L. O'Neill, but instead he spoke to them.

"When there ain't no strike," he said, "I've got to work in the breaker, and now, when I can go to school I'm goin' to get all the schoolin' I can and not go on no strike, and that's what all of you ought to do"

That ended the proposed strike.

Ohio Puts Bar on Pingpong.

After a long and eloquent discussion the house code committee of the Ohio legislature has decided that pingpong should come under the ban of the law, along with pool and billiard tables, as well as roulette.

CORRIGAN'S SUCCESSOR

Boyhood Tales of Archbishop Farley of New York.

COULD NEVER TOLERATE A LIAR

Distinguished Prelate's Sister Tells of His Truthfulness and Pluck Even as a Boy of Four—When Ten Years Old, He Saved a Night Watchman's Life.

No one learned of Bishop John M. Farley's appointment as archbishop of New York with more pride than his sister, Mrs. Joseph P. Mitchell of Brooklyn. She related the following incidents in her distinguished brother's career to a reporter of the New York Evening Journal

We came from County Monaghan and of good old Irish stock, and save for my brother's seriousness in all matters he was not unlike other boys. Fond of athletics, he was always outdoors, playing handball, wrestling and indulging in all sports, and in all I must say he excelled Even playing marbles he would come home with his pockets full I remember when he was about fifteen years old he came home with his clothing torn and bespattered with blood and his nose bleeding He had been playing marbles and had won as usual. The other boy was angry over his losses and John's good nature, and when John was about to shoot his marble the other lad said, "Knuckle down, now," and at the same moment put his hand in his pocket. My brother said it was a mean trick, and the lad knocked off John's cap, and a fist fight resulted. Each boy was cheered, and for fully ten minutes it was any one's fight when a punch in the stomach made the other lad quit John said he then emptied his pocket of marbles, saying, 'These made you fight, probably they will heal your wounds," and ran home

I am seven years older than my brother, and he, being the youngest, came in for much of the attention of the family. We never thought he would become a priest, but even as a boy he was devout. At seven years of age he thought it time to attend Lenten regulations To try to dissuade him only inspired him, and the same year he was confirmed. When he came before Primate (not bishops in those days) Dixon, John was ordered back He was too young

"Question him on his catechism," said the priest After a very severe examination he was confirmed and commended for his intelligence

He could never tolerate any one whom he once found in a lie

My father and he made me a visit when John was four years old at a boarding school. I was showing him around the grounds when we met a party of girls One of the young ladies asked him his name, but he would not answer I drew him aside and told him to say "Charles," but he said, "It isn't, Mary" I said I knew it wasn't," but just for fun say it is Charles"

Soon another girl picked him up and said, 'Won't you please tell me your name' I said Tell the young lady your name His brow knitted and he seemed reluctant to speak

"Tell the girl your name,' I repeated

'John,' he said

"Isn't it Charles?" I asked, thinking he would say yes" this time

No," he said slowly, "it's John"

Our barn caught fire one afternoon It was when John was about ten years old He knew the night watchman slept there and, climbing a ladder in the back unnoticed, ran from corner to corner in the hayloft looking for the watchman He stumbled over his body and then dragged the man to the door and yelled for help. Both were taken down to safety.

John always loved the water and could sail a boat with any of them I remember when he was about twenty years of age we were off Fire island in a sloop fishing About a dozen people were on board It had been a fine day, but suddenly clouds thickened, and the windstorm was on Some of the women began to cry and while he steered the boat he stood up and spoke softly and appealingly, assuring the people of their safety, that it was not the time to cry, but to pray to God Almighty. Except for a drenching the party was none the worse for its experience.

Park Proposed In Memory of Sigel.

Admirers of the late General Franz Sigel propose to ask the New York city authorities to change the name of Cedar park, at One Hundred and Fifty-second street and Mott avenue, to Sigel park, to honor the memory of the patriot and soldier, says the Pittsburg Dispatch General Sigel was a resident of the Bronx for more than a quarter of a century, and his friends say that as he was the most prominent veteran of the civil war who lived in that part of the city it would be appropriate to commemorate his patriotic services in such a substantial way. Many public officials and citizens of the Bronx favor the plan

Autumn Belts For Women.

The day of freak belts is passing but buckles this season will be perhaps even larger and more elaborate than heretofore, says the New York Tribune Leather belts of fine green walrus, lined with gray ooze calf, with square flat harness buckles, giving a pronounced dip front effect, are especially attractive for street wear. But the fabric belt will hold first place for the coming season. These are in all shades of green, of course also red and white plaid taffeta. Buckles are now used both front and back, the two constituting a "waist set."

AN OLD SORE

Will ... the sweetest disposition and transform the most even tempered, lovable nature into a cross-grained and irritable individual.

If impatience or fault-finding are ever excusable it is when the body is tortured by an aching and painful sore It is truly discouraging to find after months of diligent and faithful use of external remedies that the place remains as defiant, angry and offensive as ever. Every chronic sore no matter on what part of the body it comes, is an evidence of some previous constitutional or organic trouble, and that the dregs of these diseases remain in the system; or, it may be that some long hidden poison—perhaps Cancer—has come to the surface and begun its destructive work.

The blood must be purified before the sore will fill up with healthy flesh and the skin regains its natural color. It is through the circulation that the acrid, corroding fluids are carried to the sore or ulcer and keep it irritated and inflamed. S. S. S. will purify and invigorate the stagnant blood when all sediment or other hurtful materials are washed out, fresh rich blood is carried to the diseased parts, new tissues form, and the decaying flesh begins to have a healthy and natural look; the discharge ceases and the sore heals

SSS

Several years ago, my wife had a severe sore leg and was treated by the best physicians but received no benefit. Our druggist advised her to try S. S. S., which she did. Fourteen bottles cured her and she has been well ever since.

J. R. MAROLD, 22 Canal St., Cohoes, N. Y.

S. S. S. is the only blood purifier that is guaranteed entirely vegetable It builds up the blood and tones up the general system as no other medicine does. If you have a sore of any kind, write us and get the advice of experienced and skilled physicians for which no charge is made. Book on Blood and Skin Diseases free. THE SWIFT SPECIFIC CO., Atlanta, Ga.

GAME

Warden is After the Fashionable Milliner

And Insists That the Law Must be Obeyed.

There Will Probably be a Test Case to Decide Whether Bird Decoration Will be Permitted.

State Game Warden J C Porter of Columbus is making a tour of the state informing proprietors of millinery stores that they must not sell natural birds for trimming The law prohibiting the slaughter and sale of birds for the decorating of hats is to be rigidly enforced it seems and as it means a considerable loss to some of the big establishments there is likely to be an early test case

It needs but a glance at some of the windows in Lima to note the appearance although in perhaps a modified form of the bird feature either as a whole or in part but the dealers can well take the stand here as elsewhere that the stock is the production of former years, and should be allowed to wear itself out before being replaced by ribbons flowers and laces

Efforts are being made not merely in Ohio but in most every state in the union to abolish the use of dead birds on women's headgear and a writer on the subject exclaims that one of the wonders of the present time is that lovely women with all her tenderness her sensibility and her natural shrinking from every form of torture should ever have been willing to wear that symbol of dire cruelty and ruthless slaughter the lifeless form of a once brilliant hued inhabitant of the forest

The result of the present law is the increasing efforts made by the Audubon society which carried their desires with success into the legislative halls

"WATCH THE KIDNEYS"

'When they are affected life is in danger,' says Dr Abernethy, the great English physician Foley's Kidney Cure makes sound kidneys

H F Vortkamp, cor Main and North streets

THE IDLER.

Ohio in the Lead

Major James S Rogers of the Regular army, who inspected the Ohio National guard in August, has made his report to the department at Washington It shows that the Ohio militia are in better shape than the militia of any other state in the Union The Ohio guard also has its defects and these the major points out

Will Hide Her Face

The country is waiting with interest the promised total eclipse of the moon on the night of October 16 If the night is clear the eclipse will be visible here as well as almost all over the United States The moon will enter the penumbra at 9 17, central standard time It will enter the shadow at 10 17 the total eclipse will begin at 11 19 and last almost two hours

A Monster Puff Ball

C W Brown a fish dealer of Galion found a mushroom south of Crestline yesterday which he thinks is the largest ever grown in the state It is of the puff ball variety and when weighed tipped the scales at even fourteen pounds It measures eighteen inches in diameter and four feet and ten inches in circumference

For a pleasant physic take Chamberlain's Stomach and Liver Tablets, Easy to take. Pleasant in effect. For sale by Wm. M. Melville, old post office corner.

RECORD

Of Gee Wouldn't Bear Investigating.

The Robbing of His Employer Another Link in His Chain of Crime.

Concerning the theft committed ... Sidney by Albert Gee who was arrested almost immediately after his appearance in Lima the Sidney News says

Albert Gee was arrested at Lima Friday on information received from this city for grand larceny Chief of police O'Leary went to Lima in the afternoon and brought Gee to Sidney locking him up in jail Gee is wanted for robbing Wm Oberer of $127 ... gold filled case watch Oberer's home is at Troy but he has been working for the Western Ohio railway on the grade between Sidney and Anna ... some time past He had five team ... work and has been living at the Four Mile house near Swanders ... his men Gee was in his employ

Thursday the Western Ohio ... off and when Oberer awoke early Friday morning all his money and his watch was gone and Gee was missing He immediately came to Sidney reported the theft The police of other cities were notified and during the afternoon word was received that Gee had been arrested at Lima The watch and $113.45 were found on the prisoner After stealing the money he had walked to Botkins took the early morning train to Wapakoneta where he boarded ... for Lima He admitted his guilt

Gee formerly lived in Lima ... he was well known to the police had been in jail there several times and left the city about two years ago after escaping from the city workhouse He was in a clothing store about to buy a suit of clothes when arrested

BRONCHITIS FOR TWENTY YEARS

Mrs Minerva Smith of Danville, Ill writes I had bronchitis for twenty years and never got relief until I used Foley's Honey and Tar which is a sure cure

H F Vortkamp, cor Main and North streets

HOME-SEEKERS' EXCURSIONS

Via Pennsylvania Lines.

Low rate Home-Seekers' excursion tickets to points in west, northwest and southwest will be sold via Pennsylvania lines. Particular information about fares, time of trains and other details will be furnished upon application to passenger and ticket agents of the Pennsylvania lines.

CASTORIA

For Infants and Children.

The Kind You Have Always Bought

Bears the Signature of Chas. H. Fletcher

MOTHERS SALAD CREAM

Just what you want for making all kinds of salads Contains no oil a pure butter dressing Takes the place of mayonaise A large bottle ... Ask your grocer for it

Manufactured only by The Pepsin Relish Co Toledo Ohio

CASTORIA.

Bears the Signature of Chas. H. Fletcher

The Kind You Have Always Bought

THE POPULAR HEALTH RELISH

Warvel's Pepsinized Horse Radish Table Sauce, and Horse Radish with mustard for baked beans, soups hot and cold meats, fish, game etc Try a bottle, only 10 cents at your grocer, and meat dealers.

Manufactured only by The Pepsin Relish Co., Toledo, Ohio.

NEWSPAPERARCHIVE®

NEWSPAPERARCHIVE®

Pennsylvania Lines.

Schedule of Principal Trains—Standard Time.

| Westward. | | |

DARING FIREMAN

Prevents a Frightful Accident on the L. E. & W. Railroad.

Boarded a Runaway Train

That was Heading Through the City at a Rate of Fully Twenty Miles an Hour---- Runaway Started by a Collision.

A frightful disaster, the proportions of which can only be conjectured, was prevented in this city yesterday afternoon by Charles Gump, a young fireman employed on the L. E. & W. railroad, and to his bravery and daring is, in all probability, due the fact that many lives and much property were saved. By making a daring and successful attempt to board a rapidly runaway engine and cut of cars he was able to bring the runaways to a stop before they had traveled far enough to destroy any of the lives and property that were in their path. The runaway train had started in the extreme north yards of the L. E. & W. and was headed for a trip through the city and over three railroad crossings when captured and stopped by the daring fireman.

About 2 o'clock yesterday afternoon the L. E. & W. wreck train and crew were at work at the switch leading onto the C. H. & D. transfer track a short distance east of the old C. H. & D. reservoir site, trying to pull switch engine No. 3 back onto the rails, the switch engine having been derailed at that point while a switching crew was delivering some cars to the C. H. & D. The derailed switch engine was in charge of engineer Will Herring and fireman Gump, and the engine of the wreck train, Northern Ohio engine No. 126, was in charge of engineer John Bowers and fireman Roy Speece. While the wreck train men were busily engaged a west bound freight train was seen approaching from the east but as the wreck was far inside the yard limits there was no thought of the freight train not being brought to a stop until it was within a few yards of the wreck train and then the workmen and trainmen saw it would be impossible to prevent a collision. The men on all of the engines jumped and there was a lively scramble on the part of about two dozen boys who had climbed on top of the cars of the wreck train. The engine of the freight train hit the tank of the wreck train's engine with terrific force, locking its own front end into the Northern Ohio engine's tank. The violent force of the collision also drove the wreck train engine and the cars that were ahead of it, forward and broke the engine loose from its tank. The jar knocked the throttle of the wreck train engine wide open and aided by the start the collision had given it the 126 started down through the yards toward the P. Ft. W. & C. crossing gaining a higher rate of speed with every revolution of the wheels. The engineer and trainmen who had jumped before the collision occurred stood dumbfounded as they saw the runaways going down through the yards at a high rate of speed, all wondering if there was a passenger train on any of the crossings it would soon reach unless stopped. No one could follow the runaway with the hope of overtaking it for the tankless engine had on a full head of steam and its throttle was wide open.

Fortunately fireman Gump was some distance down the main track when the collision occurred and realizing the situation by the time the flying runaway train reached him he prepared to make an effort to prevent another and a greater disaster. He did not wait for the engine to reach him for the train had already attained a speed of about twenty miles an hour and the speed was rapidly increasing. When the cars of the wreck train reached him he made a dash for a side ladder and the spectators held their breath, expecting to see the fireman hurled under the wheels and crushed to death. The speed of the train jerked him off of the ground with the force of a catapult but he held onto the side ladder with determination and finally got his feet onto the irons and climbed onto the top of the car. Then he hurried back over the top of the train and a moment later climbed onto the running board of the runaway engine. He then climbed through the cab window and after considerable "goosing," the engine having no air, he brought the runaways to a stop, before the P. Ft. W. & C crossing was reached. His work was well and bravely done and those who witnessed his daring jump are very liberal in their words of praise for the young fireman.

The double wreck was cleared without serious delay to traffic and the two disabled engines are now at the round house receiving repairs. The engine of the west bound freight train was in charge of engineer J. M. Bacon and fireman Toy.

FIVE SPLENDID EVENTS

Trinity Chapter Epworth League course. Do not fail to procure season tickets They are only $1. Single admission 50c.

One dose one cent. 55 doses 55c, home treatment, your own physician, with guarantee of cure. If you take Rocky Mountain Tea., Madison Medicine Co., Madison, Wis.

For sale by H. F. Vortkamp, corner North and Main streets.

For the best home made pies, call at Bachman's Bakery. 11-3t.

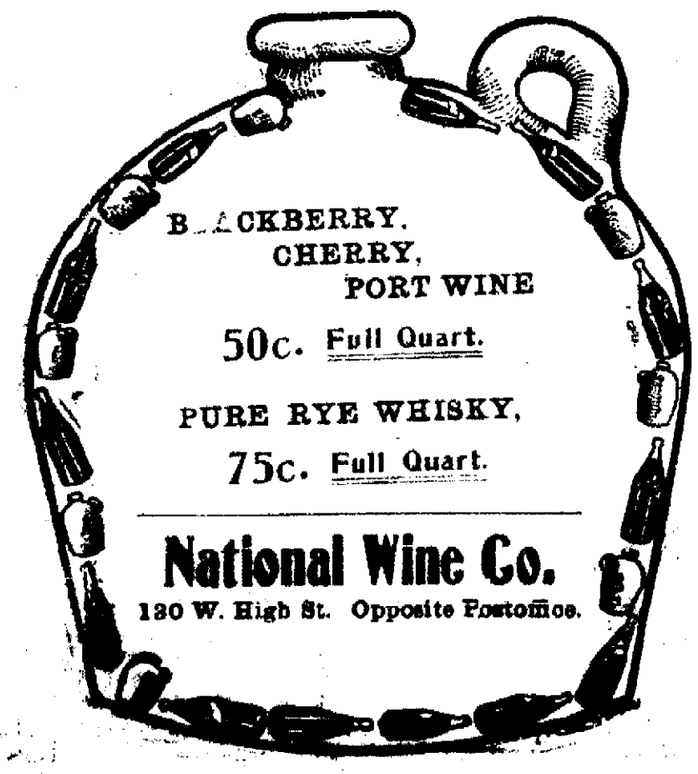

DAUGHTER

Of A. A. Scott Dies in Colorado.

Was at Colorado Springs in Search of Health.

Mr. Scott Started for Colorado Springs Friday and Death Occurred Saturday--Remains to be Brought Here.

Telegrams have been received in this city from Colorado Springs, Colo., announcing the death of Miss Edna Scott, daughter of Mr. and Mrs. A. A. Scott, of this city, her death having occurred at Colorado Springs last Saturday.

Miss Edna Scott was about nineteen years of age and was a graduate of the Lima high school, having been a member of the class of 1901. She went to Colorado Springs several months ago, accompanied by her parents. She was a sufferer of lung trouble and it was hoped that the change of climate would prove beneficial and for some time her condition did become more encouraging and Mr. Scott returned to this city. Recently however, during some very severe and stormy weather at Colorado Springs, the patient's condition became suddenly worse and in response to a telegram, Mr. Scott left for Colorado Springs last Friday but had not yet arrived there when the hand of death terminated the sufferings of his daughter.

The remains will be brought to this city out no arrangements for the funeral can be announced until after the arrival of Mr. and Mrs. Scott.

MYSTERY

Surrounds the Death of O. C. Hadsell.

Died at His Home at 4:15 O'clock Yesterday.

Had Been Ill Only Twenty-four Hours and the Cause of Death Has Not Yet Been Determined by the Coroner.

O. C. Hadsell, a well known sidewalk contractor, who resided at 1055 Florence avenue, died at 4.15 o'clock last evening after an illness of only twenty-four hours duration and the cause of his death has not yet been determined. The attending physician was unable to determine the cause of Mr. Hadsell's sudden illness and after death had ensued the body was removed to Bennett's morgue, where a post mortem examination was conducted by Drs. Steiner and Collins. The investigation following the post mortem has not yet been completed and the cause of death cannot yet be stated.

The deceased was 38 years of age, and is survived by his wife. The funeral will be held from Zion church tomorrow morning.

WELL KNOWN

Citizen of Shawnee Township Died Yesterday.

Injury Sustained by John W. Zurmehly a Few Months Ago, Terminates Fatally.

John W. Zurmehly, one of the well known citizens of Shawnee township, died about 4:30 o'clock Sunday afternoon, death resulting from an injury to his spine, the result of a fall from a barn about five months ago. The deceased was 54 years of age, and a veteran of the civil war, being a member of the 189th regiment Ohio Volunteer Infantry. He was married in 1872 and is survived by two sons.

Funeral cortege will leave the late residence of the deceased at 1:30 o'clock tomorrow afternoon and the services will be held from the Shawnee church. The Rev. Bradbury will conduct the services.

FIVE SPLENDID EVENTS.

Trinity Chapter Epworth League course. Do not fail to procure season tickets. They are only $1. Single admission 50c.

Great Sale of ladies' Coats and Suits at Carroll & Cooney's, beginning tomorrow morning.

MANY ARE INJURED

In the First Serious Smash Up on the Western Ohio Railway.

Several Lima People are Hurt

As the Result of an Interurban Car Leaving the Trucks at a Curve in Wapakoneta and Turning Over With a Score of Passengers Inside.

Car No. 17, of the Western Ohio Railway company was overturned and several of its occupants, some residents of Lima, were injured yesterday afternoon shortly after 5 o'clock.

The car was in charge of motorman Garnan, and conductor Turball, and was coming from Celina and St. Marys toward Lima. When on Mechanic street in Wapakoneta, and not far from Blackhoof street, where the tracks turn to approach the Western Ohio station, motorman Gagnan applied the air brakes, but the speed did not decrease. When the curve was struck, there was a blinding flash a sudden lunge of the car, and a terrific crash. Scores of people waiting at the station to board the incoming car, ran to the scene of the disaster, and were soon breaking the windows and battering in the side and ends of the car in an effort to give the imprisoned passengers all the aid possible. The women and children were helped out first and many were the anxious faces of those outside who were expecting relatives or friends on the wrecked car.

Several of the more seriously injured were taken to the office of Dr. G. B. Nichols, where all the assistance possible was given.

Among the more seriously injured from Lima was the infant daughter of Dr. Parent. The child received several gashes in the head and was still suffering from her injuries this morning.

John Werst, who conducts a tailoring establishment on west North street, at the rear of the Harper block, also received a severe gash in his chin and necessitating several stitches to draw the wound together. One of the most seriously injured in the car was Michael Brown, the Wapakoneta churn manufacturer who with his wife was returning from Celina. Mr. Brown was badly cut about the head and was also bruised about the body.

Many conjectures have been made as regards the cause of the accident, many contending that the air brakes did not respond to the operation of the motorman. This was denied by Supt. Carpenter, of the Western Ohio in an interview with the Times-Democrat this morning. Supt. Carpenter claimed the accident was due to the fact that there was a quantity of wet leaves on the track and although the air worked perfectly, the momentum of the car was sufficient to carry it to the curve and the speed was sufficient to overturn it. This latter theory is supported by the fact that the trucks remaining on the tracks, were found at least 50 feet away from the car.

Motorman Gagnan was one of the injured, having sustained a dislocated knee and several severe bruises. Conductor Turnbull escaped with a badly cut lip.

Gagnan has been very unfortunate of late, as he was in charge of the car which ran down and killed a young farmer named Ramsey, not long ago, not far from the childrens' home.

On the entire result of the accident the 20 or 25 passengers and the Western Ohio are both to be congratulated that it was not more serious.

The schedule was slightly disarranged, but only one trip was lost and by 11 o'clock, cars were all running "on time."

THE SECRET

Of Their Marriage Kept for a Number of Months.

The many friends of Miss Nellie Steffens, one of the popular teachers in the public schools, will be surprised by the announcement of her marriage to Mr. Joseph Graf. The ceremony was performed early in the present year, without the knowledge or consent of the young lady's parents, and the secret has been kept carefully guarded until a few days ago, when it leaked out. The fair young bride has resigned her position in the schools and has joined her husband, who is employed in a neighboring city where they will make their home.

SAD NEWS

Announces the Death of E. M. Gooding's Father.

E. M. Gooding, has been called to Delaware, O., by the receipt of a telegram announcing the death of his aged father, Matthew Gooding, a venerable citizen of that city. Mr. Gooding's shoe store on north street, is closed on account of the death.

Special Sale of ladies' Coats and Suits at Carroll & Cooney's begins tomorrow morning. See tomorrow's paper for particulars.

'Tisn't safe to be a day without Dr. Thomas' Electric Oil in the house. Never can tell what moment an accident is going to happen.

Ladies' and Children's Dependable Underwear.

The time is at hand that you give your supply of Underwear some consideration. We are now in a position to fill your wants with the wanted kind at lowest possible prices considering qualities.

Interesting Offerings in Ladies' Ready-to-Wear Waists.

Every day brings additional styles to this department including Silk Waists, Flannel Waists, Luster Waists, Velvet Waists and the new popular heavy materials of Wash Waists of which we are showing a pleasing variety.

Stylish Walking Skirts

Of snowflake material and a variety of other new materials that are new and pleasing, at prices that are exceptional values.

New Wool and Silk Dress Skirts Just Received.

See our New Golf Gloves.
See our New Knit Petticoats.
See our New Sateen Petticoats.
See our New Silk Petticoats.
See our New Children's Headwear.

Feldmann & Co.
209-211 N. Main Street.

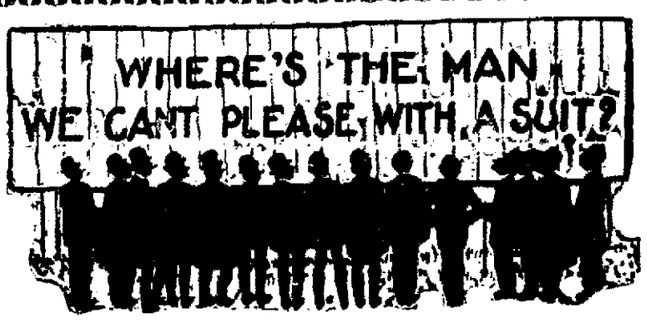

$15 INSTEAD OF $30.

Pay us $15 and we will fit you to a suit or an overcoat and leave it to your tailor whether he could afford to do as well by you for less than $30. If you accept this proposition, the garments we shall furnish you will carry the Adler label, which signifies "the custom-made style at the ready-made price." We are the sole representatives of this great establishment here, and our success with their clothing has been phenomenal. It is clothing that appeals to particular men who are at the same time willing to save where they can. It comes in sizes adapted to all shapes—tall, short, slim and stout. It is beautifully trimmed, and retains its shape to the last. There is nothing about it to remind you of ready-made clothing, but in all essentials it is precisely like the highest grade of custom work.

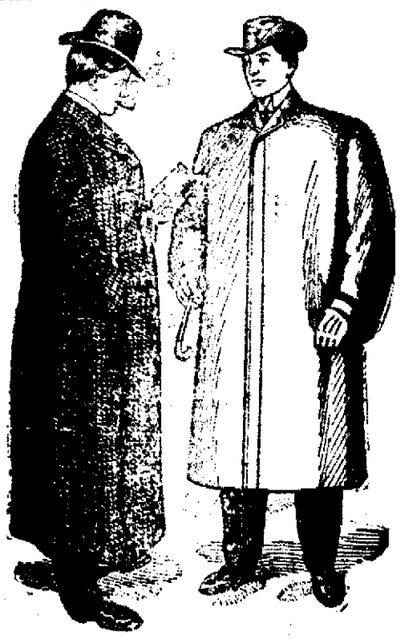

"The proof of the pudding is in the eating." Try an Adler Suit and Overcoat this season, and it will never again be necessary to argue the fact of its superiority with you.

We can also show you one of the best lines of Men's Suits and Overcoats at

$4, $5, $6, $7, $8, $10, $12, and $13.50

In the city. These Suits and Overcoats are without doubt better than other stores will offer you at 15 per cent higher.

Our Children's Suits and Overcoats are complete in every detail. From

$1.00 to $7.00.

Latest styles in Hats and Furnishing Goods. Complete line of Trunks and Valises.

Best and Cheapest Clothing House.

Sol Wiesenthal,

158 North Main Street, LIMA, OHIO.

NEWSPAPER ARCHIVE®